The PATRIOT

1946

ALLEN COUNTY PUBLIC LIBRARY
3 1833 01771 0010

GENEALOGY
977.202
SE9S
1946

Editors
Joelia Able
Margaret Steinwedel

Business Managers
Richard Hyatt
Arthur Chandler

Engravers
Indianapolis Engraving Company

Printers
Grimsle Mercer Company

IN WAR AND PEACE
Shields Serves

RECONVERSION FROM THE SACRIFICES OF WAR TO BUILDING FOR PERMANENT PEACE AGAIN BROUGHT SHIELDS HIGH SCHOOL TO ITS MAIN GOAL OF COMMUNITY SERVICE AND CO-OPERATION IN MAKING SEYMOUR A STILL FINER PLACE . . . .

1946 *PATRIOT*

SHIELDS HIGH SCHOOL

SEYMOUR - - INDIANA

In classes...In activities

1946

In sports...Shields serves!

. . . AND IN SERVING WE NOT ONLY HELP OUR SCHOOL . . . TOWN AND HOME . . . WE ALSO STRIVE FOR THE BETTERMENT OF OURSELVES . . . STUDENTS OF SHIELDS HIGH SCHOOL.

"PATRIOT"

The "IN MEMORIAM" shield presented to Shields High School by the class of 1945 has inscribed on it the following names of graduates of the school: James Floyd Beldon, C. Owen Frost, Gilbert Cline, Max Harrington, Frank Lewis, Harold Wieneke, Fred Crawford, Howard Kriete, Robert Fleetwood, William Hubbard, Wallace McMillan, and Leon Barksdale.

Cooperation of School and

The Seymour Public Library is a familiar place to Shields High School students. It is not only a place to find needed school material but also a place to find enjoyable reading. The librarians are always glad to assist with any problem presented to them.

Community begins in Conferences

To a leader in Service

Teachers of Shields High School are teaching the students—the citizens of to-morrow—to carry on and uphold the traditions and ideals which the students of yesterday fought to preserve.

Shields Serves

IN THE CLASSROOM

The variety of courses offered in Shields High School indicates its desire to equip the students for their chosen fields.

BOARD OF EDUCATION

EDWARD MASSMAN
President
Louisville Bryant and Stratton Business College

ROBERT B. ETTER
Treasurer
Indianapolis College of Pharmacy, Ph. C., Ph. G.

RAYMOND A. FRANKE
Secretary
Indiana University, A. B.

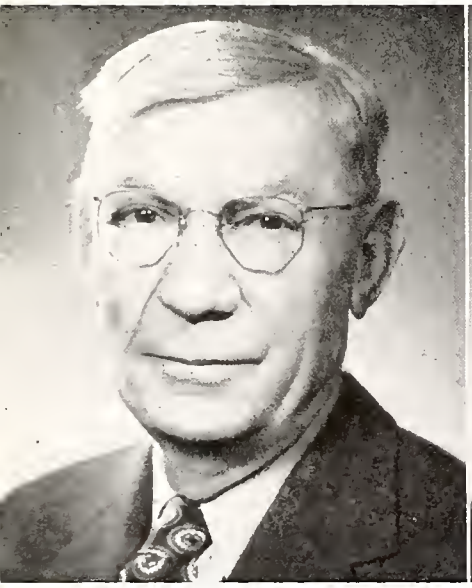
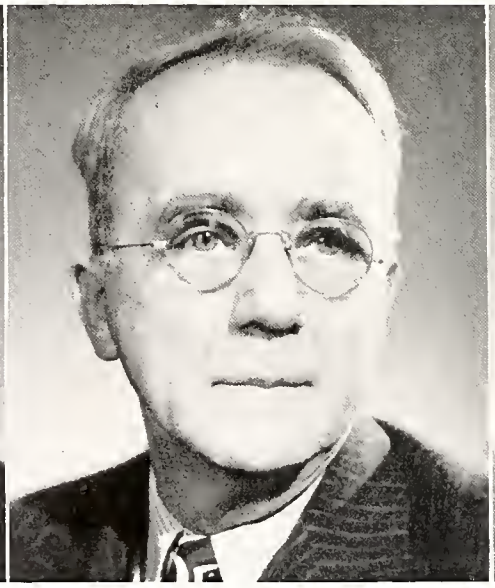

Norman J. Lasher

Indiana State Teachers College
Marion College, A. B.
Wisconsin University, M. A.

SUPERINTENDENT

DeWitte Ogan

Ohio University, A. B.
Graduate work at Indiana University
University of Colorado
Butler University, M. A.

PRINCIPAL

THE OFFICE

This is the first year that the present office has been in use. Its bright and cheery atmosphere is a pleasant place in which to work, and all who come in contact with it feel this friendly atmosphere.

The office is staffed with a group of six helpers who issue the Flyer and do general office work. These office helpers are Rose Fisher, Bernard Bush, Norma Kriete, Nelline Clancy, Helen Thoele, and Joella Able. Such things as typing transcripts of credits, keeping a record of those absent and tardy, and answering the telephone are everyday affairs around the office. Credits are received for Office Practice and it is a privilege and a pleasure to work here.

The first semester Mrs. Elsa Schuster acted as Secretary to the Principal. The next twelve weeks Mrs. Doris Lewis filled this position, and Rose Fisher is in charge at the present time.

Top Row—

L. GRACE ANDERSON— Latin; State Teachers College; Indiana University, A. B., A. M.; University of Colorado.

ROBERT R. BELL— Physics, Chemistry; Manchester College, A. B.

MARY ALICE BRUNER— Social Studies; Earlham College, A. B.; Ohio State University, A. M.

CARL E. BUTT— Commercial Subjects; Central Normal College, B. S.; University of Cincinnati.

VERA CUMMINGS—Commercial Subjects; Indiana University, B. S.

J. AVERY DITTMER— Mathematics; Franklin College, A. B., Graduate work at Indiana University.

F A C U L T Y

SECOND ROW—

V. B. EVERDON— Social Studies, Dean of Boys; Indiana State teachers College, B. S.; Graduate work at Butler University.

ELIZABETH FEASTER — English, Spanish, French; Western College; University of Wisconsin, A. B.; Graduate work at University of Chicago, and Columbia University.

THELMA V. FEELER— Biology and Health; Indiana University, A. B., M. S.

LILLIE E. FOSBRINK— English; Moores Hill College, B. M. S.; Indiana University, A. B.;

JOE D. GILI—Industrial Arts, Western Kentucky State Teachers College, B. S; Graduate work at Indiana University.

FRANCES HALBERSTADT — History, Journalism; Indiana State Teachers College, A. B.

F A C U L T Y

TOP ROW—

NELSON P. LEWIS— Agriculture; Purdue University, B.S.

MINA McHENRY—English, Dean of Girls; Earlham College, A. B.; Columbia University, A. M.

RALPH MONTGOMERY — Art; Ball State Teachers College, B. S.

PAUL W. RIGSBEE — Music; Marion College, B. S.; Arrhur Jordan Conservatory, Cincinnati Conservatory, Indiana University, M. M., Christiansen Choir School.

JOHN P. RUNDEN— English, Social Studies, Speech; Northwestern University, B. S.; M. A.; Ball State Teachers College.

PEARL SHAFFER— Home Economics; Indiana State Teachers College, B. S.; Columbia University, M. A.

SECOND ROW—

ERNEST E. TRUEX— Mathematics; Indiana State Teachers College, B. S.; Franklin College;Graduate work at Butler University and Indiana University.

J. M. VAN LIEW— Football and Track Coach Health, Physical Education; University of Illinois, B. S.; Columbia University, M. A.

MRS. JANE WALDKOETTER— Physical Education, Health,; Ball State Teachers College, B. S.

KENNETH N. WARBRITTON— English; Wabash College, A. B.; Indiana State Teachers College; University of Wisconsin; Butler University.

LILLIAN L. WELLS—Latin, Mathematics; Indiana University, A. B.; A. M.

ALICE WALTERS— Librarian; Indiana University; Bulter University.

MARY JANE TODD— English, History; Indiana State Teachers College, A. B.; Graduate work at Indiana State Teachers College. No picture—Left at end of first semester.

Top Row—

MRS. ALMA BELLE DANNETTELLE — English; Western College; A. B.; Indiana State Teachers College.

OMER EASTRIDGE— General Science; Freshman Basketball Coach; Boys Health: Indiana Central College, A. B.; Indiana University.

CHARLES H. ENGLEHARDT Basketball and Baseball Coach, Health and Physical Education; Wabash College, A. B.; Butler University, M. S.; Indiana State Normal; Indiana University.

NORMA POWERS—English, History; Morehead State Teachers College, A. B.

LILLIAN PREWITT — Social Studies, General Science, Home Economics; Franklin College; Ball State Teachers College.

CUSTODIANS

Harry Thias
Shields Senior High School

Ernest B. Rhoads
Shields Senior High School

Edward J. Brand
Shields Junior High Sch

No Picture
William Stuckwisch
Shields Memorial Gymnasium

JR. HIGH FACULTY

SECOND ROW—

WILLA SWENGEL— Mathematics; Indiana Central College; Indiana University B. S.

MARY LU TOMLINSON— Mathematics, History, Geography; Hanover College, Central Normal College, B. S.

ANNETTE K. TEST— Attendance Worker; Western College, A. B.

ELLEN M. KEITH— Clerk to the Board.

MRS. DORIS LEWIS— Secretary to the Principal.

MRS. ELSA SCHUSTER— No picture. University of Wisconsin. August 15, 1945 to January 5, 1946.

During the war years Shields High School endeavored to do her part in all types of activities, as well as in a financial way through stamp and bond sales.

Our school provided additional courses to meet the needs of those boys who were to enter the military service. Many of the Shields High School boys enlisted in the various branches of service and others were called from the class rooms before graduation.

The war taught us that victory was ours because of outstanding technicians who produced in a superior manner. In our first peace year since World War II, we are continuing to add new courses to meet the demands of the post war world.

We have enrolled in our classes some of the boys who were called to service before graduation. They realize that the young person with a diploma to his credit is better prepared for his life's work. Administrators and teachers realize that the schools must train competent leaders to solve the problems of peace. These leaders must through serious study prepare themselves to contribute constructively to civilization.

Classes

GIFT COMMITTEE

Jean Pickerrell, Tom Fleetwood, Carolyn Lucas, Mary Keller, Louis Von Strohe, Mary Rose Keith, Chester Spahr.

BACCALAUREATE COMMITTEE

Sally Yeager, Thomas Moore, Ruth Droege, Arthur Vogel, Virginia French, Max Helmbrecht.

DINNER COMMITTEE

Velma Hageman, Phyllis Hunt, William Willey, Ervin Pottschmidt, Jane Bohnenkamp. Absent: Rob Roy Beldon.

DECORATIONS COMMITTEE

James Fox, Joyce Dittman, Wanda Coyle, Jack Spencer, Charles Rebber, Nancy Steinmetz. Absent: Earl Johnson.

PLAY COMMITTEE

Betty Booker, Pat Hart, Milton Pollert, Donald Brown. Absent: LaVerne Beavers, Richard Wright.

COMMENCEMENT COMMITTEE

Don Goddard, June Bohnenkamp, Victor Wessel, Arthur Chandler, Marilee Baxter, Bill Thornberry.

CLASS DAY COMMITTEE

Carl Schoenfelder, Bernard Bush, Janet Jordan, Bebe Thomas, Margaret L. Taskey, Gene Stevens.

CONCESSIONS COMMITTEE

Robert Carpenter, Shirley Duncan, Rita Vogel, Leo Thompson. Absent: Patricia Fettig, Robert Pardieck.

SENIOR CLASS OFFICERS
Robert Saffell, President; Dorothy Steinwedel, Treasurer; Rose Fisher, Secretary; Charles Woolls, Vice President.

THE CLASS

We, the Seniors of 1946, take this opportunity to review our activities during the four years spent at Shields High School.

We brought honors tu our school as each Freshman student began specializing in one particular course of study, such as the Academic, Commercial, Home Economics, and Industrial Arts courses. Joella Able won a first division rating in the local Latin Contest. Richard Hyatt placed in the second division Music Contest at Lawrenceburg. Alvin Fox placed second at an agricultural judging contest. Joella Able, Betty Hoevener, Elvira Otting, Victor Wessel, Robert Saffell, Margaret Steinwedel, Rose Mary Fisher, Marjorie Amundson, and David McClure proved themselves the ten best students in Algebra.

On September 14, 1944, we became Sophomores and Joella Able, Bebe Thomas, and William Davis placed in the local Latin Contest.

In the third year, the Junior Class presented "Dracula," a three-act mystery. Elvira Otting and Bebe Thomas placed first and second respectively in the Indiana University Latin Contest in Division IV for advanced students. Carolyn Fye got second place in the American Legion Essay Contest on Americanism. This year we sponsored the Prom and Dorothy Steinwedel was chosen to reign as Prom Queen. Arthur Hill was elected President and Charles Woolls was chosen Vice-President.

On September 10, 1945, we became Seniors. Robert Saffell, Charles Woolls, Rose Fisher, and Dorothy Steinwedel were elected class officers. Margaret Lou Taskey won the honor of valedictorian.

Our class play, "The Late Christopher Bean", was a three-act comedy, starring Betty Booker, Lois Snyder, and Richard Hyatt.

When we attended the Senior Dinner we all keenly knew that our high school days were coming to a close. When we went to the Prom this year we felt like the dignified important Senior should. We made our first appearance in our caps and gowns at our Baccalaureate services. On May 21 the Seniors received their share of awards on Honor Day. May 28 will be Commencement, then we will no longer be Seniors but will have won that coveted honor of alumni of Shields High School.

Senior Honor Roll

Name	Points
Margaret Lou Taskey	109
Elvira Otting	100
Joella Able	96
Bebe Thomas	92
June Bohnenkamp	91
Jane Bohnenkamp	88
Betty Hoevener	88
Mary Kamman	83
Marilee Baxter	81
Richard Hyatt	80
Kenneth Bobb	79
Margaret Steinwedel	77
Lynn Schrier	76
LaVerne Beavers	70
Joyce Dittman	67
Rob Roy Beldon	62
Bernard Bush	62
Victor Wessel	61

REQUIREMENTS FOR HONOR ROLL

1. At least 60 honor points for the first seven semesters.
2. No failing grades during high school course.
3. At least three years' work must be done in Shields High School.
4. Honor points are figured on the following basis: A-3; B-2; C-1.

S E N I O R S

Row I

JOELLA ABLE (Academic)
Latin Club 1, 2; Latin Contest 1, 2; Commercial Contest 3; Owl Staff 3; Girl Reserves 3, 4; Patriot Staff 4. (Co-Editor).

MARILEE BAXTER (Academic)
Austin High School 1, 2; Announcement Committee 4; Patriot Staff 4.

LAVERNE BEAVERS (Academic)
G. A. A. 1, 2, 3, 4; Spanish Club 2, 3, 4; Patriot Staff 4; Senior Play Committee 4; Girls' Basketball 4.

JAMES BELDING (General)

ROB ROY BELDON (Academic)
Band 2, 3, 4; Spanish Club 2, 4; Patriot Staff 4.

KENNETH BOBB (Academic)
Latin Club 1, 2.

Row II—

JANE BOHNENKAMP (Academic)
Girl Reserve 1, 2, 3, 4; Spanish Club 2, 3, 4, Owl Staff 4; Quill and Scroll 4; Senior Dinner Committee 4.

JUNE BOHNENKAMP (Academic)
Girl Reserve 1, 2, 3, 4; Spanish Club 2, 3, 4, Junior Class Play 3; Owl Staff 4; Commencement Committee 4; Quill and Scroll 4.

BETTY BOOKER (Academic)
Junior Class Play 3; Prom Committee 3; Patriot Staff 4; Senior Class Play Committee 4; "The Late Christopher Bean," 4.

MARTHA BORDERS (General)

ROBERT G. BOTTORFF (Academic)
Spanish Club 1, 2; Basketball 1, 2, 3; Choir 1, 2, 3; Hi-Y 2, 3; Junior Class Play 3; Band 3.

DONALD BROWN (Academic)
Aeronautics Club 1; Owl Staff 1, 4; Senior Class Play Committee 4.

Row III—

BERNARD BUSH (Commercial)
Safety Patrol 1; Commercial Club 2, 3, 4; Prom Committee 3; Patriot Staff 4; Class Day Committee 4.

ROBERT CARPENTER (General)
Football 1, 2, 3, 4; Basketball 1, 2; Track 1, 4; Softball 2; Letterman's Club 4; Senior Sessions Committee 4.

WILLIAM DAVIS (Academic)
Band 1, 2, 3, 4; Latin Club 2, 3; Choir 3; Patriot Staff 4.

JOYCE DITTMAN (Academic)
Choir 1, 2; G. A. A. 1, 2, 3; Band 1, 2, 3, 4;Girl Reserve 2, 3; Clarinet Ensemble 2, 3, 4.

JEWELL DOBSON (General)
Latin Club 1, 2.

RUTH DROEGE (Academic)
Girl Reserve 1, 2, 3, 4; Latin Club 2; Band 2, 3, 4; Owl Staff 3; Patriot Staff 4; Baccalaureate Committee 4.

Row IV—

ADELINE COX (Commercial)
Leaders Club 1; Prom Committee 3; Commercial Club 3, 4.

WANDA COYLE (Academic)
Girl Reserve 1, 2, 3, 4; Tumbling team 2, 3; G. A. A. 2, 3, 4; Spanish Club 2, 3, 4; Choir 3; Patriot Staff 4.

WILLIAM CASH (General)
Track 4.

ARTHUR CHANDLER (Academic)
Leaders Club 1; Spanish Club 1; Basketball 1, 2; Hi-Y 1, 2, 3, 4; Basketball Manager 2; Junior Class Play 3.

ELEANOR JEAN CONDON (Commercial)
Basketball 1, 2; Commercial Club 4.

PAUL COOPER (Academic)
Spanish Club 1, 2, 3; Choir 1, 2, 3, 4; Junior Class Play 3; Commercial Club 4.

S E N I O R S

PATSY ANN DOWNEY (General)
G. A. A. 1, 2, 3, 4; Girl Reserve 1, 2, 3, 4; Cheer Leader 3, 4; Girls' Basketball 4.

SHIRLEY ANN DUNCAN (Commercial)
Girls' Glee Club 1; G. A. A. 1, 2, 3, 4; Girl Reserve 2, 3, 4; Commercial Club 2, 3, 4; Concessions Committee 4.

GAYNELL ELLIS (Academic)
Girl Reserve 1, 2, 3, 4; Spanish Club 2, 3, 4; Owl Staff 3; Patriot Staff 4.

FRANCIS J. ELSNER (General)
St. Meinrad Seminary 1, 2, 3.

PATRICIA L. FETTIG (Commercial)
Choir 1; Owl Staff 1; Girls' Basketball 3, 4; Commercial Club 3, 4; Patriot Staff 4; Senior Concessions Committee 4.

HELEN L. FIELDS (General)
Basketball 1, 2, 3, 4.

Row II—

CLARENCE FINDLEY, JR. (Commercial)
Commercial Club 2, 3, 4; Football 2, 4; Track 3, 4; Lettermen's Club 4.

ROSE FISHER (Commercial)
Junior Class Secretary 3; Commercial Club 3, 4; Basketball 4; Senior Class Secretary 4.

TOM FLEETWOOD (General)
Spanish Club 1, 2, 3; Owl Staff 1, 3, 4; Stage and Script 3.

ALVIN FOX (Agriculture)
F. F. A. 1, 2, 3, 4.

JAMES FOX (Academic)
Basketball 1, 2, 3; Football 1, 2, 3, 4; Spanish Club 2, 3; Hi-Y 2, 3, 4; Letterman's Club 4; Senior Decorations Committee 4.

VIRGINIA FRENCH (General)
G. A. A. 1, 2, 3, 4; Basketball 1, 2, 3, 4; Commercial Club 2; G. A. A. Vice President 4; Baccalaureate Committee 4.

Row III—

CAROLYN E. FYE (Commercial)
Glee Club 1; Latin Club 1; Girl Reserve 1, 2, 3, 4; G. A. A. 2; Commercial Club 3, 4; Owl Staff 4.

DON GODDARD (Academic)
Basketball 1, 2, 3, 4; Baseball 1, 2, 3, 4; Choir 1, 2, 3, 4; Hi-Y 3, 4; Owl Staff 4; Lettermen's Club 4.

JEAN GRUBER (General)
Girls' Glee Club 1; Girl Reserve 4.

VELMA HAGEMAN (Commercial)
Girls' Glee Club 1; Girl Reserve 1, 2, 3, 4; Commercial Club 2, 3; Girls' Basketball 4; Senior Dinner Committee 4.

JEAN HARPER (Commercial)
Girl Reserve 2, 3, 4; Commercial Club 3, 4;

PAT HART (Commercial)
Girl Reserve 1, 2, 3, 4; G. A. A. 2; Commercial Club 3, 4; Owl Staff 3, 4.

ROBERT HECKMAN (Agriculture)

Row IV—

MAX HELMBRECHT (General)
Baseball 1, 2, 3, 4; Choir 3; Owl Staff 3; Hi-Y 3, 4; Patriot Staff 4; Lettermen's Club 4.

WILLIAM HILL (General)
Leaders Club 1; Safety Patrol 1; F. F. A. 1, 2, 3; Football 2; Basketball 2, 3.

BETTY HOEVENER (Commercial)
Algebra Contest 1; Commercial Contest 3; Girl Reserve 3, 4; Girls' Basketball 4; Patriot Staff 4; Commercial Club 3, 4.

PHYLLIS JEAN HUNT (Commercial)
Band 1, 2, 3, 4; G. A. A. 2, 3, 4; Commercial Club 2, 3, 4; G. A. A. Bowling team 3, 4; G. A. A. Treasurer 4; Senior Dinner Committee 4.

RICHARD HYATT (Academic)
Band 1, 2, 3, 4; Choir 1, 2, 3, 4; Basketball 1, 2, 3, 4; Junior Class Play 3; Patriot Staff 4; "The Late Christopher Bean," 4.

S E N I O R S

Row I—

EARL JOHNSON (Academic)
Intramural Basketball 2, 3, 4.

JANET JORDAN (Commercial)
Choir 1, 2, 3, 4; Girl Reserve 1, 2, 3, 4; G. A. A. 1, 2, 3, 4; Spanish Club 1, 3; Patriot Staff 4; Class Day Committee 4.

MARY E. KAMMAN (Academic)
Latin Club 1, 2; Owl Staff 3; Choir 3, 4; Girl Reserve 3, 4.

MARY ROSE KEITH (General)
G. A. A. 1; Girl Reserve 3; Commercial Club 3; Invitation Committee 3; Senior Gift Committee 4; Latin Club 4.

MARY KATHRYN KELLER (Commercial)
Patriot Staff 4; Senior Gift Committee 4.

BERTHA KILGAS (Commercial)
Girl Reserve 1; Commercial Club 3, 4.

Row II—

CAROLYN LUCAS (Commercial)
G. A. A. 2, 3, 4; Girl Reserve 2, 3, 4; G. A. A. Bowling team 3, 4; Commercial Club 3, 4; Patriot Staff 4; Girls' Basketball 4.

HARRIS LUCAS (General)
Basketball 1, 2, 3, 4; Baseball 1, 2, 3, 4; Lettermen's Club 4; Industrial Arts Club 4.

VELMA LYON (General)
Girls' Glee Club 1; Spanish Club 1, 2; Choir 1, 2, 3, 4; Girls' Vocal Ensemble 3; Girls' Basketball 4; G. A. A. Bowling Team 4.

MARY MELLENCAMP (Academic)
Leaders Club 1; Commercial Club 3; Patriot Staff 4.

CAROL LEE MILLER (Academic)
North Vernon High School 1, 2; Girl Reserve 3, 4; Commercial Club 3, 4; Choir 4.

THOMAS MOORE (Academic)
Baseball 2, 3, 4; Letterman's Club 2, 3, 4; Owl Staff 3, 4; Intramural Basketball 3, 4; Baccalaureate Committee 4; Track Team 4.

Row III—

ALICE MURPHY (General)
Spanish Club 1, 2; Basketball 3, 4.

KATHRYN MYERS (Commercial)
Spanish Club 1, 2; Commercial Club 3.

ELVIRA OTTING (Academic)
Latin Club 1, 2, 3, 4; Owl Staff 1, 3; Quill and Scroll 3; Girl Reserve 3, 4; Patriot Staff 4; Girls' Basketball 4.

ROBERT PARDIECK (Industrial Arts)
Industrial Arts Club 3, 4; Track Team 3, 4; Senior Concessions Committee 4; (Secretary 4).

ROBERT PATRICK (General)

KENNETH PFAFFENBERGER (Academic)

Row IV—

NORMA PFAFFENBERGER (Academic)
Spanish Club 2 ,3; Girl Reserve 2, 3, 4; Owl Staff 3; Girls' Basketball 3, 4.

JEAN PICKERRELL (Commercial)
G. A. A. 1, 2, 3, 4 (President 4); Girls' Basketball, 1, 2, 3, 4; G. A. A. Bowling team 3, 4; Commercial Club 3, 4; Senior Gift Committee 4.

CLARENCE POLLARD (General)

MARY POLLARD (Commercial)
Girls' Glee Club 1; G. A. A. 1, 2, 3, 4, Girl Reserve 1, 2, 3, 4; Commercial Club 2; Girls' Basketball 3, 4; Owl Staff 4.

MILTON POLLERT (Industrial Arts)
Band 1, 2, 3, 4; Choir 2; Leaders Club 3; Industrial Arts Club 3, 4; (President 4); Senior Play Committee 4.

ERVIN POTTSCHMIDT (Academic)
Intramural Basketball 1, 2; Latin Club 1, 2; Choir 3, 4; Band 3, 4; Patriot Staff 4; Senior Dinner Committee 4.

S E N I O R S

Row I —

CHARLES REBBER (Industrial Arts)
Intramural Basketball 3, 4; Industrial Arts Club 3, 4; Senior Decoration Committee 4.

ROBERT SAFFELL (Academic)
Basketball 1, 2, 3; Spanish Club 2, 3; Hi-Y 2, 3, 4; Leaders Club 3; Owl Staff 3, 4; Senior Class President 4.

MARGARET SCHEPMAN (General)
Girl Reserve 2, 3, 4; Girls' Basketball 4.

CARL W. SCHOENFELDER (Academic)
Junior Class Play 3; Track 3; Class Day Committee 4; "The Late Christopher Bean," 4.

LYNN SCHRIER (Academic)
Basketball 1, 2, 3, 4; Football 1, 4; Band 2, 3, 4; Owl Staff 3, 4, (Editor 4); Hi-Y 3, 4; "The Late Christopher Bean," 4.

HUBERT SCHULTE (General)
Industrial Arts Club 3.

Row II—

PAULINE SHIRLEY (Academic)
Latin Club 1; Girls' Glee Club 1; G. A. A. 1, 2, 3, 4; Girl Reserve 2, 3, 4; Girls' Basketball 3, 4.

ANNA JEAN SMITH (General)
Girl Reserve 1, 3, 4; Latin Club 2; Owl Staff 3.

CALVIN SMITH (Industrial Arts)
Track 3, 4; Lettermen's Club 3, 4; Industrial Arts Club 3, 4.

LOIS JEAN SNYDER (Academic)
Latin Club 1, 2; Band 1, 2, 3, 4; Girl Reserve 1, 2, 3, 4; Owl Staff 3, 4; "The Late Christopher Bean," 4.

CHESTER SPAHR (Commercial)
Intramural Basketball 1, 2, 3, 4; Leaders Club 3; Commercial Club 3, 4; Senior Gift Committee 4.

EUGENE SPECKNER (General)
Intramural Basketball 1, 2, 3.

Row III—

JACK SPENCER (Academic)
Latin Club 3; Patriot Staff 4; Senior Decoration Committee 4.

NANCY STEINMETZ (Academic)
G. A. A. 1, 2, 3, 4; G. A. A. Bowling team 1, 2, 3, 4; Owl Staff 1, 3, 4; Girl Reserve 2, 3, 4; Spanish Club 3, 4; Senior Decoration Committee 4.

DOROTHY STEINWEDEL (Academic)
Girl Reserve 1, 2, 3, 4; Choir 2, 3; Prom Queen 3; Class Treasurer 3, 4; Patriot Staff 4; "The Late Christopher Bean," 4.

MARGARET STEINWEDEL (Academic)
Girl Reserve 1, 2, 3, 4; Spanish Club 2, 3, 4; Patriot Staff 4, (Co-Editor).

GENE STEVENS (Academic)
Band 1, 2, 3, 4; C hoir3; Hi-Y 3, 4; Owl Staff 3, 4; Yell Leader 4; Latin Club 4.

MELBA SURENKAMP (Commercial)
Girl Reserve 3, 4; Commercial Club 3, 4.

Row IV—

HELEN SUTHERLAND (Commercial)
Girls' Glee Club 1; Choir 1, 2, 3, 4; Commercial Club 2, 3, 4; Girls' Ensemble 3.

GLENNA TASKEY (Commercial)
Girl Reserve 3; Commercial Club 3, 4; Owl Staff 4.

MARGARET LOU TASKEY (Academic)
Band 1, 2, 3, 4; Choir 1, 2, 3, 4; Girls' Chorus 1, 3; Owl Staff 1, 4; Latin Club 2; Leaders Club 3.

BEBE THOMAS (Academic)
G. A. A. 1, 2, 3, 4; Girl Reserve 1, 2, 3, 4; Choir 1, 2, 3, 4; Leaders Club 1, 3; Owl Staff 4; "The Late Christopher Bean," 4.

LEO C. THOMPSON (General)
Intramural Basketball 2, 3, 4; Senior Concessions Committee 4; Industrial Arts Club 4.

BILL THORNBERRY (General)
Industrial Arts Club 3, 4; Senior Commencement Committee 4.

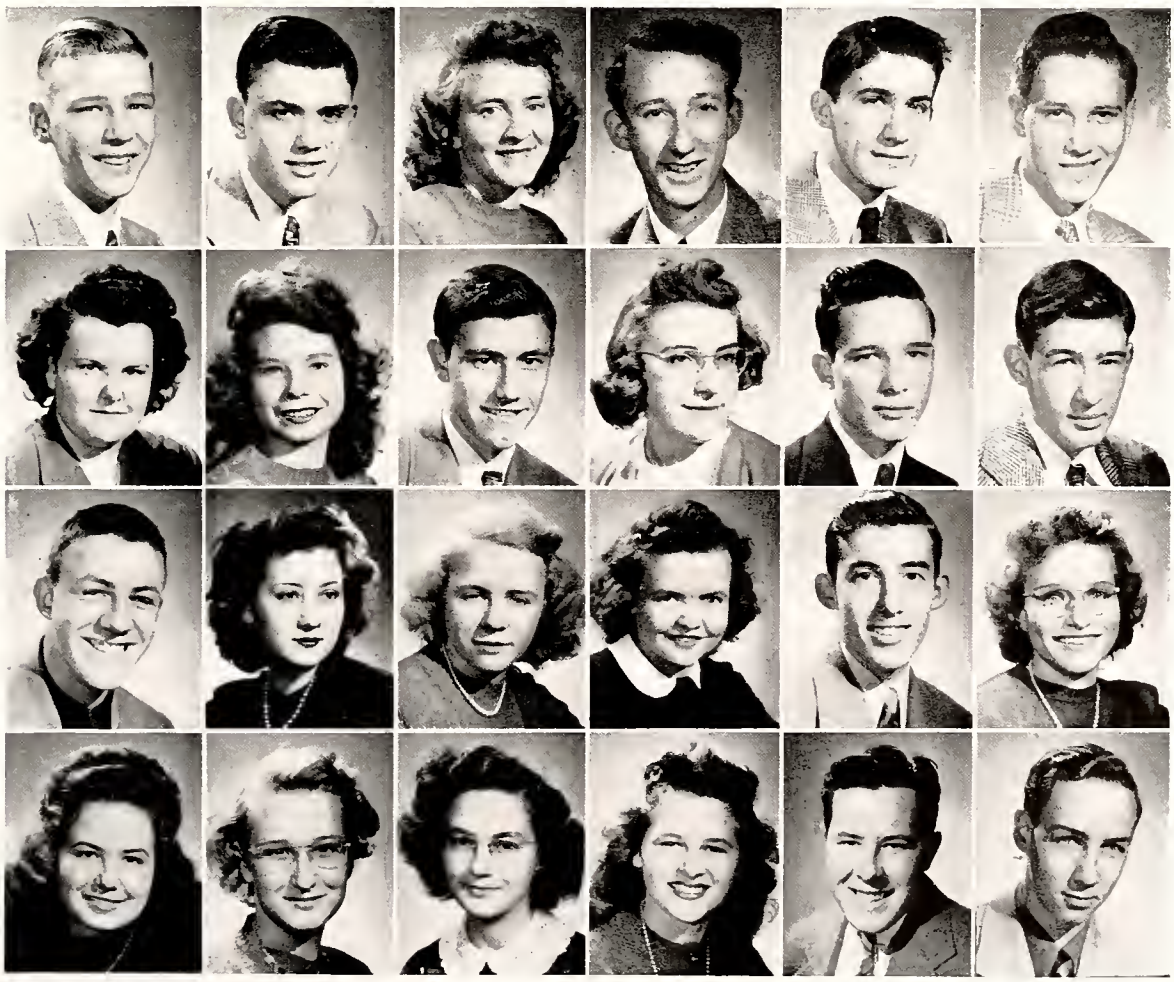

S E N I O R S

BERTHA TURPIN (Academic)

ARTHUR VOGEL (Academic)
Hayden High School 1. Scipio High School 2, 3.

RITA VOGEL (Commercial)
G. A. A. 2, 3, 4; Commercial Club 3, 4; Choir 3, 4; G. A. A. Bowling team 3, 4; Senior Concession Committee 4.

LOUIS VONSTROHE (General)
Industrial Arts Club 3, 4; Senior Gift Committee 4.

LYNN K. WEHMILLER (General)
Industrial Arts Club 3, 4.

Row II—

VICTOR WESSEL (Academic)
Latin Club 1, 2; Intramural Basketball 2, 3; Hi-Y 2, 3, 4;

MALCOLM WHITSETT (General)
Prom Committee 3; Intramural Basketball 3.

GLEN WILDE (Industrial Arts)
Industrial Arts Club 3.

WILLIAM WILLEY (Academic)
Latin Club 1, 2; Basketball 1, 2, 3, 4; Hi-Y 2, 3, 4; (Vice President 4); Lettermen's Club 3, 4 (President 4); Baseball 3, 4; Owl Staff 3, 4.

CHARLES WILLIAM WILSON (Academic)
Choir 3.

Row III—

CHARLES WOOLLS (General)
Basketball 1, 2, 3, 4; Baseball 3, 4; Hi-Y 3, 4 (President 4); Class Vice President 3, 4; Letterman's Club 4; "The Late Christopher Bean," 4.

RICHARD WRIGHT (General)
Junior Class Play 3; Intramural Basketball 3; Senior Play Committee 4; "The Late Christopher Bean," 4.

SALLY YEAGER (Academic)
Owl Staff 3; Girl Reserve 3, 4; Patriot Staff 4; Baccalaureate Committee 4.

Veterans who received diplomas but were not members of the class of 1946.

Hubert Corman
William Myers
Charles Sanders
Ernest Siefker
William Smith

In Memoriam

Gone

Another hand is beckoning us,
Another call is given;
And glows once more with Angel-steps
The path which reaches Heaven.

Our young and gentle friends, whose smiles
Made brighter summer hours,
Amid the frosts of autumn time
Have left us with the flowers.

No paling of the cheek of bloom
Forewarned us of decay;
No shadow from the Silent Land
Fell round our friends' way.

The light of their young lives went down,
As sinks behind the hill
The glory of a setting star,
Clear, suddenly, and still.

—John Greenleaf Whittier

John George Laupus, III
August 3, 1928 — December 9, 1945

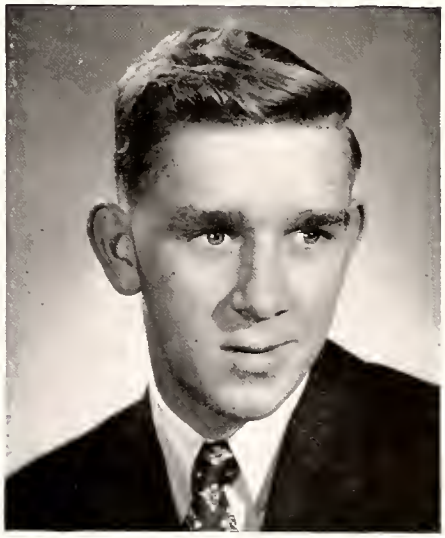

Norman Lee Kasting
November 4, 1928 — December 18, 1945

Baccalaureate Service of S. H. S.

Sunday Evening, May 26, 1946

SHIELDS HIGH SCHOOL AUDITORIUM

Processional ..... *Brass Ensemble*

Anthem ..... *High School Choir*
"Lord of Hosts"—*Christiansen*

Invocation ..... *Dr. Kenneth Murphy*

Anthem ..... *High School Choir*
"Cherubim Song"—*Tkach*

Scripture ..... *Reverend R. S. Wilson*

Prayer ..... *Reverend R. S. Wilson*

Anthems ..... *High School Choir*
"Lamb of God"—*Christiansen*
"Salvation is Created"—*Tschesnokoff*

Address ..... *Reverend Franklin Moore*

Benediction ..... *Dr. A. A. Cohn*

Recessional ..... *Brass Ensemble*

Seventy-third Annual Commencement

Tuesday Evening, May 28, 1946

SHIELDS HIGH SCHOOL AUDITORIUM

Processional ..... *High School Band*
"Huldigungsmarsch"—*Grieg*

Pledge to the Flag ..... *Robert Saffell*

Star Spangled Banner ..... *Audience*

Invocation ..... *Dr. Clyde S. Black*

Special Music, "Mardi Gras"—*Groffe*
High School Band—Paul Rigsbee, Director

Salutatory ..... *Robert Saffell*
President of the Class of 1946

Special Music, "Nocturne"—*Fibich* ..... *Vocal Ensemble*

Student Address ..... *Mary Kamman*

Presentation of Scholarships ..... *Principal DeWitte Ogan*

Presentation of Diplomas ..... *Superintendent N. J. Lasher*

Clarinet Solo, "Concertino"—*Weber* ..... *Joyce Dittman*

Valedictory Address ..... *Margaret Lou Taskey*

Recessional ..... *High School Band*
"Pomp and Circumstance"—*Elgar*

J U N I O R S

Home Room 315

Top Row—Harry Montel, George Osborn, Carl Patterson, Ray Manning, Russell Montgomery, Robert Peters.

Third Row—James Lubker, Robert Kriete, Joe Mellencamp, Donald Waggoner, Roland Nichter, Jesse Kovener.

Second Row—Marjorie Johnson, Dorris McGuire, Patricia Judkins, Betty Mundy, Maxine Rebber, Joan Marling.

First Row—Dorothy Price, Ruth Preuss, Norma Kriete, Joyce Quade, Miss Cummings, (Sponsor), Frances Kramer.

Home Room 318

Top Row—
Herbert White, William Stemler, Marvin Schroer, Robert Toppe, Harry Thompson.

Row Three—
Francis Rominger, John Williams, David Timbers, Ernest Turpin, Robert Storey, Robert Schleter, Albert Stahl.

Row Two—
Jackie Wilson, Mary Spray, Miss Feaster (Sponsor), LaDonna Waggoner, Marvin Stanfield, Monty Shields.

Row One—
JoNell Sharer, Paula Rieckers, Helen Thoele, Dorothy Young, Gertrude Stuckwisch, Leona Ruwe, Frances Warner.

Absent—Mary Tropp.

OFFICERS
Joyce Quade, Secretary; Dona Day, Treasurer; Harry Montel, President; Carol Clause, Vice-President.

Home Room 318

OFFICERS

President.....Dorothy Youn
Vice President.....JoNell Shar
Secretary-Treasurer.....Robert Schlet

Home Room 315

OFFICERS

President.....Roland Nichte
Vice President.....Don Waggone
Secretary-Treasurer.....Marjorie Johnso

J U N I O R S

Home Room 321

Top Row—Mary Hirtzel, Joan Vails, Donice Von Dielingen, William Krantz, Raymond Auffenberg, Joan Hargrove.

Row Four—Lenora VonDielingen, Ruth Wolter, Mary Brewer, Melba Snyder, Regina Taskey, Mary Maschino, Peggy McMahan, Delores Fisher.

Row Three—Patricia Mize, Irene Bowman, Nelline Clancy, Barbara Greene, Robert Kilgas, Edna Koerner, Jeanne Blair.

Row Two—Lois Johnson, Mary Farley, Mr. Butt (Sponsor), Barbara Doell, Norma Hart, Lois Hazard, Doris Kelley, Charlotte Edmonds.

Row One—Jeanette Prewitt, Betty Ruddick, Marietta Koop, LaVonne Williams, Dorothy Lind, Fern Murphy, Emmylou Baldwin, Evelyn Mitchell.

Junior 322

Top Row—Robert Crawford, Mr. Dittmer (Sponsor), Arthur Cole, Danny Ault, Robert Disney, Charles Carpenter, Arthur Hart.

Fourth Row—Robert Conway, Clarence Chris, Robert Foster, Arthur Ahlbrand, Melvin Doup, Arnold Greene, Donald Crane, Jack Beem.

Third Row—Harry Baldwin, John Davidson, James Bramlette, J. D. Hardesty, Suzanne Droege, Adrienne George, Jackie Buzzard, Maxine Haskett.

Second Row—Joan Gilbert, Betty Henderson, Imogene Chafin, Lucille Dunn, Ramona Helt, Norma Davidson.

First Row—Bonnie Dannettelle, Helen Beikman, Carol Clause, Winifred Able, Dona Day, Sue Glaze, Carol Brown.

Home Room 321

OFFICERS

President.....Jeanne Blair..

Secretary-Treasurer.....Raymond Auffenberg

Junior 322

OFFICERS

President.....Carol Clause

Vice President.....Melvin Doup

Secretary-Treasurer.....Suzanne Droege

S O P H O M O R E S

Home Room 104

OFFICERS

President ..... Irene Hazzard
Vice President ..... Arnell Judd
Secretary-Treasurer ..... Nancy Hill

Home Room 208

OFFICERS

President ..... Gene Spahr
Secretary ..... Josephine Shade
Treasurer ..... Lawrence Shannon

Home Room 101
Freshmen-Sophomore
Vocational Agriculture H. R.

Home Room 104

Top Row—Don Heideman, Glen Johnson, Sherman Hill, Mr. Warbritton (Sponsor), Ernest Flick, Kenneth Hughes, Robert Foster.

Fourth Row—Rosalie Jones, Irene Hazzard, Nancy Hancock, Clarence Grelle, Joe Gillespie, Max Ernest, Deloris Hall, Nancy Johnson.

Third Row—Doris Goecker, Nancy Hill, Mary Lou Grein, Patricia Hargrove, Joyce Goodman, Marjorie Findley, Barbara Gamble.

Second Row—Mary Lou Hawn, Arnell Judd, Carol Hall, James Glasson, Mary Lou Ewing, Robert Fenton, Scott Hill, Elois Hair.

First Row—Pearl Findley, Janet Henley, Donna Hubbard, Adele Henderson, Mary Jeanne Franke, Violet Johnson, Betty Lou Gruber.

Home Room 208

Top Row—Donald Spear, Richard Zaring, Norman Steinkamp, Lawrence Shannon, Dean Sterling, James Weddle.

Fourth Row—James Straub, Marvin Stuckwisch, Beulah Snyder, Marie Schoenfelder, Janet Weber, Bernice Snyder, Donald Wieneke.

Third Row—Marvin Young, Robert Weekly, Dorothy Toenjes, Mr. Bell (Sponsor), Mary Logan, Dorena Van Voorhies, Gladys Rittman.

Second Row—Marguerite VonFange, Evelyn Steltenpohl, Cynthia Sargeant, Mary Weber, Gene Spahr, John Sprenger.

First Row—Alta Sutton, Mildred Toppe, Charlene Robinson, Sue White, Lois Stark, Virginia Wandersee, Wardlyn Sleete.

Home Room 101
Freshmen-Sophomore
Vocational Agriculture H. R.

Top Row—John Frey, Robert Amos, James Young, Raymond Allman, Lloyd Hines.

Third Row—John Rieckers, George Ruddick, Oscar Goecker, Mr. Lewis (Sponsor), Allen Thompson, John Allman.

Second Row—Maurice Bannister, James Hall, Farrel Foist, Ervin Morris, Gilbert Johnson, Robert Harris.

First Row—Wilbur Nieman, Robert Pollard, Roy Pollard, Theodore Keith, Walter Hallett, Lee Blair.

Absent: Charles Wessel, Clarence Emily.

S O P H O M O R E S

Home Room 314

OFFICERS

President	William Dittman
Vice President	Robert Browning
Secretary	Helen Day
Treasurer	Wilma Bohall

Home Room 320

OFFICERS

President	Joe Kutch
Vice President	Robert Maher
Secretary and Treasurer	Melba Krumme
Program Chairman	Carolyn Keach

Home Room 207

OFFICERS

President	Leonard Korte
Vice President	Ralph Baxter
Secretary	Billy Johnson
Treasurer	Roy E. Eldridge

Home Room 314

Top Row—William Bridge, Robert Browning, Max Eckelman, Leon Barkes, Howard Blumer, Charlie Cordes, John Beal, Donald Conquest.

Third Row—Ruby Conway, Fairy Ault, Mary Brock, Ann Dustin, Miss Feeler (Sponsor), Carolyn Boxman, William Dittman, William Conway.

Second Row—Irvin Engleking, Shirley Disney, Farrell Allman, Wilma Belding, Norma Bush, Betty Coryell, Wilma Bohall, Betty Browning.

First Row—Norma Carpenter, Norma Anderson, Thomas Droege, Helen Day, Deloris Brewer, Marian Brooks, Shirley Compton, Nellie Allen.

Home Room 320

Top Row—Jackie Keck, Joe Kruger, Harold Mills, Joe Kutch, Charles Lewis, Kenneth Kroeger.

Third Row—Helen Lauster, Marietta Peters, Dorla Peters, Melba Krumme, Mary Rose Manuel, Helen Nichols, Roseann Miller, Beverly Pfaffenberger.

Second Row—Gilbert Kovener, Richard Oberman, Richard Pullen, Miss Fosbrink (Sponsor), John Reinbold, Kenneth Rhoades, Vera Keller, Donald Lewis.

First Row—Leon Mason, Jeanne Quinn, Roselyn McKinney, Dorothy Motsinger, Carolyn Keach, Letitia Rhoades, Genevieve Nicholson, Doris Marsh.

Absent: Robert Maher.

Home Room 207

Freshman-Sophomore Industrial Arts

Top Row—Roy Eldridge Richard Tuell, Lynn Kendall, Leonard Korte, Harold Pardieck, Gilbert Willman, Bernard Wienhorst.

Row Two—Stanley Waggoner, Richard Pittman, Elmer Blevins, Mr. Gili (Sponsor), Ralph Baxter, Willard Wischmeier, Ronald Zumhingst.

Row One—Robert Creviston, Jackie Greene, Richard Mellencamp, Kenneth Engleling, Carl Vogel, Burton Beavers, Billy Johnson.

F R E S H M E N

Home Room 209

OFFICERS

President ..... Carmen Smallwood
Vice President ..... Virgil Schulte
Secretary ..... Paula Sierp
Treasurer ..... Patricia Sage

Home Room 211

OFFICERS

President ..... Robert Parker
Vice President ..... Sue Newby
Secretary ..... Marilyn Miller
Treasurer ..... Marilyn Pollert

Home Room 212

OFFICERS

President ..... Gaylord Brooks
Secretary and Treasurer ..... Sophia Alexander
Program Chairman ..... Barbara Ahlbrand

Home Room 209

Top Row—Donald Ruddick, Richard Sumner, Virgil Schulte, Marion Reinbold, Donald Schleter.

Row Two—Paula Sierp, LaVonne Stanfield, Mary Schneck, Alvira Surenkamp, Alberta Schulte, Norma Roth, Betty Stewart.

Row One—Enola Robbins, Carmen Smallwood, Patricia Sage, Thelma Stanfield, Velma Stanfield, Frances Stradley.

Absent: Roland Sutherland, Miss Wells (Sponsor), William Reichenba, Nadine Rutan.

Home Room 211

Top Row—Owen Lustig, Melvin Meyer, Walter Lunte, Robert Otte, Frances Pollert, Clayton Nicholson.

Third Row—Marilyn Pollert, Robert Parker, Miss Anderson (Sponsor), Marvin Maschino, Jackie Miller, Carolyn Nichols, Mary Polley.

Second Row—Sue Newby, Mary Nichter, Doris Lyons, Marilyn Miller, Etta McCullough.

First Row—Barbara McNeal, Betty Mize, Sue Love, Shirley Lynch, Doris Lucas, Patty McKain.

Absent: Evelyn Montgomery.

Home Room 212

Top Row—Richard Borders, Harlan Bobb, Jennie Berry, Richard Ahlbrand, Ervin Bohall, Eva Dean Clancy, Joe Clark, Francis Baldwin.

Third Row—Carole Cooper, Norma Baker, Betty Brackemyre, Mrs. Waldkoetter (Sponsor), Ladonna Andrews, Florence Baker, Earl Booker.

Second Row—Sophia Alexander, Barbara Blish, Martha Browning, Joyce Bradbury, Blanche Brock, Barbara Ahlbrand.

First Row—Evelyn Christopher, Imogene Carpenter, Donna Breitfield, Delores Angle, Gaylord Brooks, Jerry Birge.

F R E S H M E N

Home Room 316

OFFICERS

President	Robert Fosbrink
Vice President	Jean Downey
Secretary-Treasurer	JoAnn Garvey

Home Room 317

OFFICERS

President	Mary Huber
Vice President	Jack Jackson
Secretary	Howard Kroeger
Treasurer	John Hill

Home Room 319

OFFICERS

President	James Wilde
Vice President	Irma Thoele
Secretary	Mary Voss
Treasurer	Louise Trueblood
Program Chairman	Evelyn Tormoehlen

Home Room 316

Top Row—Wilma Gaffney, Thomas Fettig, Larry Davis, Mr. Montgomery (Sponsor), Robert Fosbrink, Harold Fearon.

Third Row—Mary Eldridge, Norma Dunn, Oscar Franklin, John Edwards, Barbara Corbin, Marilyn Eder, Jack Edmonds.

Second Row—Lois Guffey, Catherine Fisher, Norma Hart, Jean Downey, Janet Hamer, Henrietta Emily.

First Row—Joann Gruber, Clarence Edmonds, Richard Goins, JoAnn Garvey, Mary Emily, Shirley Ferry.

Absent: Ruth Dannettelle, Kaye Eckelman, John Maxine Fields, Sanford Hankins.

Home Room 317

Top Row—David Himmelheber Ervin Himmelheber, Jack Hill, Herbert Kleinmeyer, Jack Jackson, John Holmes, Dick Kidwell.

Third Row—Colleen Hirtnel, Gloria Hohnenstreiter, Betty Hallett, Miss Halberstadt (Sponsor), Ronald Hunsucker, John Hill, Howard Kroeger.

Second Row—Lois Hines, Theora Holmes, Betty Kiel, Margaret Koester, Nancy Kamp, Bonnie Killion.

First Row—Ervin Kasting, Constance Hill, Mary Huber, Betty Hauersperger, Clara Kriete, May Kilgass, Gene Knott.

Absent: Willis Hobson.

Home Room 319

Top Row—Gene Waldkoetter, Marion Voss, James Wilde, Paul Vehslage, Glen Wolter, Donald Wehmiller.

Row Three—Marilyn Wetzel, Margot Wilson, Mr. Runden (Sponsor), Jane Whitcomb, Lora Mae VonDielingen, Doris Thompson.

Row Two—Patty Tankersley, Irma Thoele, Patricia Woodard, Florence Sweenay, Evelyn Tormoehlen.

Row One—Lucille Whitson, Annabelle Wright, Phyllis Thias, Helen Tungeitt, Doris Young, Louise Trueblood.

Absent: Mary Voss, Mary Speckner.

J U N I O R H I G H

Home Room 301

OFFICERS

President ..... Deloris Coryell
Vice President ..... Jack Coryea
Secretary and Treasurer ..... Lucille Brackemyre

Home Room 306

OFFICERS

President ..... Jim Helmbrecht
Vice President ..... Patty Pickerrell
Secretary ..... Joe Hall
Treasurer ..... Norma Patrick

Home Room 307

OFFICERS

President ..... JoAnne Thomas
Vice President ..... Ann Stilwell
Secretary ..... Ellen Rhoades
Treasurer ..... Dorothy Truex
Program Chairman ..... Janet Toppe

Home Room 301

Top Row—Ronald Blevins, Charles Culp, William Combs, Kenneth Engleking, Elisha Elkins, Donald Bohall.

Row Three—Bobby Engle, Richard Hall, Gerald Brooks, Omer Eastridge (Sponsor), Jackie Coryea, George Forrest, Norman Cockerham, Carl Bowman.

Row Two—Mildred Black, Deloris Coryell, Lucille Brackemyre, Marilyn Chestnut, Evelyn Engleking, Nelda Deputy, Lyston Clark.

Row One—Dorothy Everdon, Amanda Elkins, Betty Beikman, Elizabeth Arbuckle, Betty Franklin, Patty Buher, Harold Barkman.

Absent: Ronald Ault, Betty Lazzell, Ruby Dobson.

•

Home Room 306

Top Row—Billy George, Arthur Killion, Jr., Paul Johnson, Harold Otte, Richard Pfaffenberger, Virgil Manuel.

Row Four—Joe Hall, Udell Powell, Ronald Guffey, Miss Prewitt (Sponsor), Maxine Henderson, Wilma Hunsucker, Dixie Moore, Jackie Greene.

Row Three—Mary Kauther, Charolet Hill, Patty Pickerrell, Norma Patrick, Opal Mitchell, Katherine McCasland, Doris Gooden.

Row Two—Anna Pearl Mason, Virginia Payne, Doris Prewitt, Norma Greene, Bylle Ann Goodman, JoAnn Imlay, Marilyn Gorbett.

Row One—Robert Hill, Chester Hawn, Jim Helmbrecht, Joe Kunz, Tommy Otto, Sam Phillips.

Absent: Doris Pfaffenberger, Dale Hunsucker, Idessia Phillips, Mary Lou Lazzell, Joy Hankins.

•

Home Room 307

Top Row—Louis Hallet, John Sage, David Willman, John Topie, Irvin Shelton, Clarence Smith, John Zaring.

Row Four—Paul Steinkamp, Don Woolls, Frances Waters, Miss Swengel (Sponsor), Ernest Smith, Marilyn Stanfield, Betty Terrell.

Row Three—Carol Smallwood, Janie Ems, Mary Jo York, Alice Rodman, Eva Voss, Margaret Stigdon.

Row Two—Donald Robbins, JoAnne Thomas, Ann Stilwell, Ellen Rhoades, Wanita Waggoner, Janet Toppe, Freida Wendall.

Row One—Don Russell, Delores Wilson, Eddie Shutters, Glendale Shade, Carl Smith, Marcia Ruddick, Patty Reveal.

Absent: Emma Tindell, Dorothy Truex, Jack Vance, Helen Weddle.

J U N I O R H I G H

Home Room 302

OFFICERS

President.....Bobby Ballard
Vice President.....Jimmy Disney
Secretary.....Norma Eglen
Treasurer.....Charles Crane
Program Chairman.....Lily Dawn Folks

Home Room 303

OFFICERS

President.....Raymond Pollert
Vice President.....Robert Hill
Secretary-Treasurer.....Joann Myers

Home Room 305

OFFICERS

President.....Jimmy Weekly
Vice President.....Don R. Smith
Secretary-Treasurer.....Judy Sargeant
Program Chairman.....Elmore Smith
Bonds and Stamps.....Janice Weddle

Home Room 302

Top Row—Shirley Baurle, Tommy Bryant, Jack Emily, Charles Crane, Rachel Browning, Christine Day, Gladys Combs.

Fourth Row—Barbara Fill, Sally Birge, Geraldine Culp, Rosemary Bussell, Harry Ackeret, Noah Bowman.

Third Row—George Emily, Gayle Davenport, Betty Black, Mrs. Dannettelle (Sponsor), Donna Donnells, Norma Eglen.

Second Row—Lily Dawn Folks, Marianne Chandler, Mary J. Fenton, Eben Fisher, Bradley Ewing, Paul Booker, Billy Ault.

First Row—Bonnita Allman, Roger Clark, Richard Birge, Ruby Ames, Robert Amos, Frances Cobble, Bobby Ballard.

•

Home Room 303

Top Row—William McNutt, Richard Plumer, Garit Gilchrist, Joann Myers, Carol Lauster, Phyllis Johnson, Suzanne Peters.

Row Four—Doris Johnson, Marylon Killion, Leotis Hankins, Miss Tomlinson (Sponsor), Emmett Caplinger, Billy Keck, Donald Hunter.

Row Three—Raymond Hunt, Billy Prewitt, David Jewell, Robert Kauther, Junior McClellean, James Hudson, Lyman Prewitt.

Row Two—Virginia Mackey, Janet Lauster, Beth Ann Ogan, Dorothy McKain, Robert Hill.

Row One—Marilyn Highbaugh, Carylon Killion, Rosemary Keach, Dorothy Waterbury, Virginia Kreinhagen, Raymond Pollert.

•

Home Room 305

Top Row—Donnie Vance, Wilma Wray, Phyllis Strietelmeier, Delores Robbins, Marjorie Pugh, Patty Smith, Catherine Russell, Mary Williams.

Row Three—Janice Weddle, Billy Spall, Kenneth Sweany, Jack Waggoner, Miss Powers (Sponsor), Gaynelle Terrell, Anita Van Essen, Ervin Smith.

Row Two—Morris Ritz, Shirley Tidd, Herchanna Ruddick, Douglas Smith, Charles Terry, Nancy Williams, Elmore Smith, Josephine Robbins.

Row One—Patricia Wadsworth, Judy Sargeant, Don R. Smith, Jack Trafford, Betty Williams, Elvin Stevens, Jimmy Weekly, Chester Horning.

To a leader in Service

"Girl Reserves will meet in the girls' gym during the third period today" is a well-known announcement. Other expressions such as "Play rehearsal tonight", "Patricians meet in Room 211", and "F.F.A. will go on a field trip during the third period" show the extra-curricular activities are well established.

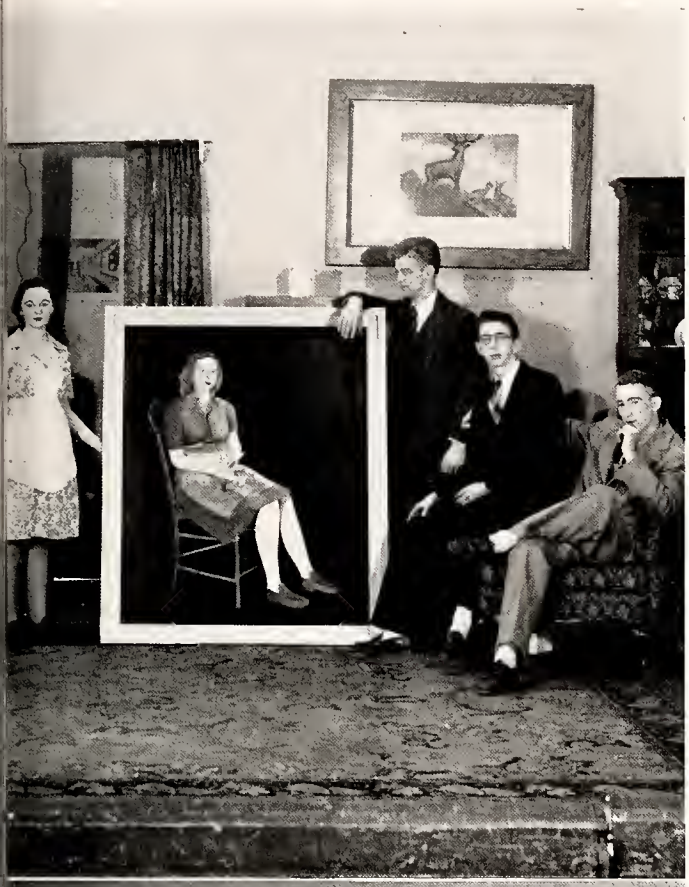

Shields Serves

IN ACTIVITIES

The various clubs and their activities are an important part of school life.

Top Row—J. Spencer, A. Chandler, Miss McHenry (Sponsor), B. Bush, R. Hyatt, R. Beldon, Miss Bruner (Sponsor).

Row Three—J. Jordan, B. Hoevener, E. Pottschmidt, G. Ellis, M. Helmbrecht, M. Steinwedel.

Row Two—J. Able, E. Otting, M. Keller, M. Baxter, W. Coyle.

Row One—C. Lucas, D. Steinwedel, R. Droege, B. Booker, S. Yeager.

Absent: M. Mellencamp, L. Beavers, P. Fettig.

P A T R I O T S T A F F

Co.Editors
Joella Able
Margaret Steinwedel

Business Managers
Richard Hyatt
Arthur Chandler

Senior Editors
Bernard Bush
Elvira Otting

Class Editors
Sally Yeager
Ervin Pottschmidt

Activities
Bettye Booker
Mary Mellencamp

Calendar
Marilee Baxter
Gaynell Ellis

Athletic Editors
Carolyn Lucas
Max Helmbrecht

Advertising Editors
Dorothy Steinwedel
Patricia Fettig
Ruth Droege
Wanda Coyle
LaVerne Beavers
Rob Roy Beldon
Jack Spencer

Typists
Betty Hoevener
Janet Jordan
Mary Keller

Faculty Literary Editor
Mina McHenry

Faculty Business Manager
Mary Alice Bruner

O W L S T A F F

EDITORIAL STAFF

Editor-in-Chief ..... Lynn Schrier
Assistant Editor ..... Charles Woolls
News Editor ..... Donald Brown
Assistants ..... Margaret Taskey, Winifred Able
Feature Editors ..... Nancy Steinmetz, Gene Stevens
Assistants ..... Bebe Thomas, Don Goddard, Carol Clause
Art Editor ..... Robert Disney
Sports Editors ..... William Willey, Lois Snyder
Assistant ..... Tom Moore
Exchange ..... Helen Thoele

BUSINESS STAFF

Bus., Mgrs.—Robert Saffell, 1st semester; Jane and June Bohnenkamp 2nd semester.

Advertising Assist. —Junior Weddle, Herbert White, 1st semester; Robert Foster, 2nd semester.

Faculty Advisor—Frances Halberstadt.

Assistant—Vera Cummings.

Reporters— Joan Marling, Dorothy Young, Mary Jeanne Franke, Helen Lauster, Nancy Hill, Nellie Allen, Adrienne George, Marilyn Eder, Danny Ault, Joan Gilbert, Constance Hill.

Typists—Patricia Hart, Carolyn Fye, Mary Pollard.

Photographer—Tom Fleetwood, 1st semester; Howard Blumer, 2nd semester.

OWL STAFF

The SHIELDS OWL staff opened the school year last September with the news that it had been awarded a first place International Rating by QUILL AND SCROLL as a school paper of outstanding achievements. Eighteen issues have been published and distributed every other Friday to approximately 500 high school students. Fifty high school papers are on the exchange list and many Shields Alumni also receive each issue.

One of the highlights of the year for the staff was the banquet and QUILL AND SCROLL initiation held in March at the Elks Club. At that time Carol Clause was presented with the QUILL AND SCROLL Creative Writing Key for being one of ten national winners in the High School Feature Writing Contest. Eight new members, Jane Bohnenkamp, June Bohnenkamp, Lois Snyder, Bebe Thomas, Margaret Lou Taskey, Donald Brown, Carol Clause and Adrienne George, were initiated into QUILL AND SCROLL by Lynn Schrier, Robert Saffell, and Elvira Otting, the three remaining members from last year.

Top Row—D. Ault, R. Disney, H. White, T. Fleetwood, T. Moore, J. Weddle.
Row Four—C. Fye, H. Thoele, W. Able, C. Clause, Miss Halberstadt (Sponsor), P. Hart, A. George, M. Pollard, J. Gilbert.
Row Three—L. Snyder, D. Young, B. Thomas, H. Lauster, J. Marling, M. Taskey, N. Hill.
Row Two—M. Franke, C. Hill, D. Goddard, D. Brown, W. Willey, G. Stevens, N. Allen.
Row One—C. Woolls, R. Saffell, L. Schrier, June Bohnenkamp, Jane Bohnenkamp, N. Steinmetz.
Absent—R. Foster, H. Blumer.

S P A N I S H C L U B

With the world in its present disturbed condition when there is so much intolerance and misunderstanding, the importance of friendly relations with our Latin American neighbors cannot be over estimated.

The purpose of the Spanish Club is to cultivate better feelings between America and our Spanish speaking neighbors and to learn more about their customs and language.

The Spanish have a proverb which illustrates what we try to do, "To understand one's neighbor, it is necessary to enter his house."

In the meetings Spanish games are played and Spanish customs are discussed, giving the students a deeper knowledge of the ways of the Spanish people.

The club is made up of students who are taking and have taken Spanish. It meets every other Thursday during the home room period. Committees are chosen each week to have charge of the programs. Every year at least one party is held, the main event being the Spanish "Pinata."

Through the Spanish Club, students are led to realize the significance not only of understanding the Spanish language but the value of understanding the people who speak it.

OFFICERS

President ..... Dannie Webster
Vice President ..... Carol Clause
Secretary ..... Marjorie Johnson
Treasurer ..... Arnell Judd

•

Top Row—S. Glaze, D. McGuire, R. Foster, R. Ahlbrand, R. Browning, L. Shannon, W. Dittman, H. Bobb, J. Wilde.
Row Four—M. Johnson, June Bohnenkamp, J. Jordan, M. Eckelman, Miss Feaster (Sponsor), A. Dustin, B. Mundy, H. Kroeger, G. Waldkoetter, A. Judd.
Row Three—Jane Bohnenkamp, W. Coyle, M. Steinwedel, B. Pfaffenberger, D. Peters, N. Johnson, C. Sargeant, J. Wilson, N. Davidson.
Row Two—D. Steinwedel, R. Conway, C. Clause, M. Browning, C. Hirtzel, F. Baker, N. Baker, M. Eder, M. Haskett.
Row One—N. Allen, N. Steinmetz, J. Gilbert, H. Beikman, L. Rhoades, S. Wieder, B. Ahlbrand, M. Emily, N. Robbins.
Absent—N. Anderson, L. Beavers, R. Beldon, J. Chafin, K. Eckelman, E. Montgomery.

Top Row—R. Pullen, J. Gillespie, R. Fosbrink, D. Kidwell, Miss Anderson (Sponsor), J. Kutch, D. Conquest, M. Reinbold.
Row Five—B. Brackemyre, M. Ernest, Bernice Snyder, E. Otting, E. Clancy, M. Krumme, M. Schoenfelder, N. Hancock, Beulah Snyder, D. VanVoorhies, G. Stevens, O. Lustig.
Row Four—S. Alexander, W. Belding, P. Sierp, J. Buzzard, N. Kriete, B. Doell, J. Marling, Dorothy Young, M. Ewing.
Row Three—I. Thoele, J. Hamer, E. Termoehlen, S. Newby, M. Schneck, B. Kiel, D. Lyons, N Kamp, M. Huber, C. Smallwood, J. Garvey.
Row Two—M. Nichter, G. Rittman, H. Day, M. Franke, D. Goecker, M. Eldridge, W. Bohall, C. Hill, B. Hauersperger.
Row One—R. Goins, J. Glasson, R. Fenton, T. Droege, J. Birge, R. Parker, G. Wolter, K. Rhoades, M. Keith.
Absent—C. Cordes, P. Reickers, G. Spahr, S. Hankins, G. Knott, M. Maschino, C. Nichols, Doris Young.

C L A S S I C A L C L U B

Motto: *Optima deligamus. Let us choose the best.*

PLEBEIANS

First Semester	*Officers*	*Second Semester*
JoAnn Garvey	President	JoAnn Garvey
Robert Foshrink	Vice President	Gene Stevens
Janet Hamer	Secretary	Sue Newby
Mary Schneck	Treasurer	Mary Schneck
Gene Stevens	Program Chairman	Carmen Smallwood
Robert Parker	Chorister	Robert Parker

PATRICIANS

First Semester	*Officers*	*Second Semester*
Joeseph Kutch	President	Joe Kutch
Helen Day	Vice President	Melba Krumme
Jackie Buzzard	Secretary	Jackie Buzzard
Melba Krumme	Treasurer	Helen Day
Nancy Hancock	Program Chairman	Nancy Hancock
Joe Gillespie	Choister	Joe Gillespie

Because of the large enrollment of the Latin Club this year, it was divided into two groups—the Freshmen who called themselves "The Plebeians" and students from other classes who called themselves "The Patricians." The Patricians met the first and third Thursday and the Plebeians met the first and third Friday of the month.

The programs were varied—including talks on Roman life, songs, contests, plays, and Latin in everyday life. Through the talks given and the studies made, a contribution was made to one of the great objects of education; namely, to help the boy or girl to an understanding of the world and how it came to be as it is, and to an appreciation of the values that make up civilization. In the study of Roman life and thought many modern political problems were seen in the course of development. Because of associations made and information gathered

"Olim forsaa et haec tibi iuvat memiaisce." **Perhaps some day it will delight you to have remembered these things.**

Top Row—S. Droege, G. Ellis, J. Jordan, B. Mundy, M. Pollard, M. Kamman, B. Hoevener, E. Otting.

Row Five—R. Droege, P. Hart, D. Young, I. Chafin, M. Rebber, R. Taskey, P. Judkins, M. Spray, S. Duncan, J. Hargrove, D. McGuire, M. Johnson.

Row Four—P. Shirley, S. Glaze, R. Helt, M. Surenkamp, W. Coyle, I. Bowman, M. Snyder, J. Marling, F. Kramer, J. Able, M. Farley, L. Williams.

Row Three—N. Pfaffenberger, J. Harper, C. Fye, E. Baldwin, S. Yeager, V. Hageman, M. Shepman, M. Steinwedel, C. Miller, P. Rieckers, L. Hazard, D. Kelly, J. Kriete, B. Doell.

Row Two—M. Haskett, L. Snyder, D. Steinwedel, B. Thomas, Jane Bohnenkamp, June Bohnenkamp, H. Beikman, P. Downey, N. Hart, L. Van Dielingen, W. Able, R. Wolters, J. Quade.

Row One—Jean Gruber, C. Lucas, R. Preuss, N. Steinmetz, C. Brown, J. Gilbert, D. Day, Miss Cummings (Sponsor), N. Davidson, C. Clause, P. Cox, B. Ruddick, H. Thoele, M. Koop, J. Sharer.

JUNIOR–SENIOR GIRL RESERVES

OFFICERS

President ... Dorothy Steinwedel

Vice President ... Dona Sue May

Treasurer ... Jean Downey

Secretary ... Nancy Hancock

CABINET MEMBERS
- Carolyn Lucas
- Sally Yeager
- Suzanne Droege
- Norma Hart
- Arnell Judd
- JoAnne Garvey

Program Chairman ... Barbara Doell

Song Leader ... Janet Jordan

Pianist ... JoNell Sharer

FRESHMAN—SOPHOMORE GIRL RESERVES

The Girl Reserves Club is an international service organization and is a junior member of the inter-denominational Y. W. C. A. (Young Women's Christian Association). It was first organized in Shields High School during the school year of 1925-26. This year there are 161 members.

New members were initiated and old members renewed their pledge at an impressive candle-light service held at the First Methodist Church, October 17. Following a formal initiation a "hazing" hour for new members was lots of fun for everyone.

The Girl Reserves were hostesses to an all-school "White Christmas" dance December 21, Don Phillips' orchestra furnished the music, Santa was present, and a student floorshow added to the occasion.

$17 was collected from members and turned to the Women's Auxiliary of the American Legion to purchase Christmas gifts for hospitalized war veterans

$15 was given to the American Red Cross during the local membership drive and a war bond was purchased by the Girl Reserves to add to their steadily mounting scholarship fund.

Highlights on club programs were the talks given by Rev. Kenneth Murphy who shared some of his experiences while overseas serving as Chaplain with the armed forces and Mrs. Arthur Vogel, a registered nurse, who talked on personal appearance and conducted an open forum on pertinent topics of interest to club members.

Girl Reserves presented the Easter convocation program April 16.

A Mother-Daughter banquet was held May 10 in honor of Mother's Day. Over 75 mothers were honor guests and it gave the girls an opportunity to show their mothers how much they are really appreciated. Installation of new officers in an impressive service was a part of the program.

Always to face life squarely
To find and give the best
To judge our neighbor fairly
Ever to stand the test.
This is the code of living
The standard day-by-day
That we Girl Reserves must carry out
In a Girl Reserve's own way.

To gracious be in manner
Impartial in judgment too,
With service as our banner
We're loyal friends and true.
The best is the goal we strive for
Earnest in purpose are we
Eager for knowledge, reverent to God
And o'er self have won victory.

Sincere and dependable ever
Purehearted and brave we serve,
For someone who'll fail you never
Just call on a Girl Reserve.

—Clause and Gilbert

Top Row—N. Hancock, A. Dustin, D. Van Voorhies, Beulah Snyder, D. Peters, Bertice Snyder, M. Schoenfelder, M. Peters, H. Nichols, D. Goecker, W. Bohall.

Sixth Row—R. McKinney, M. Krumme, B. Pfaffenberger, C. Boxman, G. Rittman, P. Sierp, S. Love, D. Toenjes, M. Weber, N. Bush.

Fifth Row—S. Disney, B. Kiel, M. Schneck, J. Hamer, B. Corbin, J. Belding, M. Brock, D. Thompson, W. Sleete, P. Hargrove, E. Clancy, M. Browning, H. Emily, C. Fisher.

Fourth Row—S. Newby, M. Wetzel, J. Downey, M. Pollert, E. Tormoehlen, I. Thoele, J. Garvey, D. Breitfield, N. Hart, B. Blish, B. Killion, J. Whitcomb, P. Sage, C. Nichols, C. Keach.

Third Row—L. Stark, A. Judd, C. Cooper, S. Lynch.

Second Row—M. Franke, M. Huber, C. Smallwood, D. Motsinger, C. Robinson, Miss Cummings, (Sponsor), J. Bradbury, N. Baker, J. Shade, B. Ahlbrand, C. Sargeant, B. Brock, S. Wieder, H. Day.

First Row—S. White, G. Nicholson, L. Rhoades, A. Wright, P. McKain, M. Miller, F. Stradley, M. Grein, I. Carpenter, J. Gruber, B. Gruber, S. Compton, M. Brooks.

Top Row—J. Kutch, T. Fettig, J. Reinbold, L. Schrier, Mr. Rigsbee (Director) E. Pottschmidt, M. Rebber, R. Foster, R. Preuss.

Row Four—T. Droege, D. Kidwell, D. Hall, N. Deputy, P. Pickerell, L. Williams, R. Ahlbrand, D. Wieneke, M.Eckelman J. Birge, R. Pullen, L. Davis, Don Smith, L. Synder, N. Hancock, D. Smith, Beulah Synder, G. Willman, M. Ernest, J. Buzzard, A. George.

Row Three—R. Beldon, R. Droege, L. Stark, C. Cordes, A. Stillwell, L. Shannon, J. Gillespie, M. Pollert, M. Taskey, M. Chestnut, M. Reinbold, J. Jackson, L. Barkes, G. Rittman, M. Johnson, Janice Weddle, D. Everdon.

Row Two—P. Hunt, N. Davidson, A. Judd, S. Wieder, J. Sharer, Joan Gruber, J. Sargeant, Bernice Snyder, D. Toenjes, G. Stevens, M. Franke.

Row One—R. Hyatt, D. Woolls, C. Keach, C. Sargeant, D. Van Voorhies, S. Droege, J. Quade.

Absent—J. Dittman.

B A N D

Music offers many opportunities to the students of Shields High School. Through its many organizations, the Band, the Choir, the various vocal and instrumental ensembles, many students have found a method of expression not open to them in other fields. Music of the "Old Masters", the modern contemporaries, and the ultra modern has found its way to the hearts of both vocal and instrumental students.

The stablilizing effect of music over the nation's cities and individuals is realized by the students of the music department.

The Band and many individual members of the Band have again brought many honors to Shields High School through the State Contests. The Shields Band for the fourth consecutive year placed in first division in the State Band Contest. Twenty of its members placed in first division in the State Solo and Ensemble Contest. Many others rated high in the contest.

C H O I R

The members of musical organizations have endeavored through music to sell Shields High School to the community. Their motto is "Service through music." They have appeared at many school functions and before most of the organizations of the city.

Recently the choir completed a 900 mile tour of northern Indiana and Ohio schools and colleges, including a radio broadcast over W.T.A.M. in Cleveland. A part of their tour included an exchange of programs with the Defiance High School choir.

The chnir was received with enthusiasm at each of its appearances.

Music is truly the universal language, for regardless of race, color, creed, or language, it can be understood by all people.

Top Row—T. Fettig, R. Bottorff, Jack Hill, J. Jackson, D. Ault, J. Kutch, P. Cooper, R. Hyatt, R. Crawford, N. Steinkamp, R. Foster, C. Woolls, R. Pittman, T. Droege.

Row Three—B. Kiel, R. Parker, R. Kriete, L. Shannon, C. Cordes, J. Hardesty, M. Doup, J. Gillespie, D. Goddard, R. Foster, E. Pottschmidt, L. Mason, M. Taskey.

Row Two—M. Kamman, J. Quade, D. Van Voorhies, W. Sleete, J. Marling. M. Rebber, C. Miller, J. Jordan, N. Hancock, R. Vogel, A. Judd, A. George, S. Droege, J. Blair, R. Helt, C. Sargeant.

Row One—B. Gruber, A. Henderson, D. Hall, L. Rhoades, B. Blish, D. Toenjes, M. Eder, C. Hill, L. Stark, S. White, C. Keach, B. Brock, M. Browning, B. Thomas, V. Lyon.

Absent—H. Sutherland, R. Sutherland, M. Ernest.

Mr. Rigsbee (Director).

Margaret Taskey (Accompanist).

Top Row—G. Osborn, J. Kovener, H. White.
Row Three—G. Stevens, D. Goddard, L. Schrier, R. Foster, R. Pullen, L. Shannon, M. Doup, H. Montel.
Row Two—W. Willey, R. Hyatt, R. Bottorff, V. Wessel, S. Hill, R. Auffenberg, Mr. Dittmer (Sponsor), R. Crawford.
Row One—R. Saffell, J. Beal, J. Beem, M. Helmbrecht, A. Chandler, J. Fox, C. Woolls.
Absent—J. Gillespie, W. Davis, M. Ernest, M. Eckelman.

H I – Y C L U B

OFFICERS

President	Charles Woolls
Vice President	William Willey
Secretary and Treasurer	Robert Saffell
Sergeant-at-arms	Richard Hyatt

•

The Hi-Y Club of Shields High School has as its motto, as do the other 7000 clubs in the United States, "CLEAN SPEECH, CLEAN SPORTS AND CLEAN LIVING." The Hi-Y members try to complement this motto by rendering service to the school and community.

This year the club sponsored a basket-ball class tourney. From the proceeds of this project contributions were made to the Red Cross and Camp Bedford. Another important service project of the Hi-Y club was its participation in the Victory Clothing Collection Drive. The members collected and helped sort and pack the 8000 pounds of used clothing that was collected.

At a fall district conference held in Orleans, Jesse Kovener was elected president of the district and Mr. Dittmer was chosen district advisor. The spring conference was held in Seymour with the local club as host. Tri Hi-Y girls from other schools and the local Girl Reesrves participated in this meeting which included a devotional service, discussion group, dinner and a social hour.

QUILL AND SCROLL

The Shields Chapter of Quill and Scroll, the International Honorary Society for High School Journalists, was established here during the spring semester of 1945 when six members of the Owl Staff became charter members.

Membership in Quill and Scroll is based upon five requirements: (1) Eligible students must be Juniors or Seniors. (2) They must be in the upper third of their class scholastically. (3) They must have done superior work in high school journalism. (4) They must be recommended by the advisor. (5) They must be approved by the executive secretary at Northwestern University after he has inspected samples of their work.

This year eight students were initiated into Quill and Scroll at the Owl Staff dinner in March. Initiation services were conducted by Robert Saffell, Lynn Schrier, Elvira Otting, Miss Halberstadt, and Miss Cummings, who became members last year.

The new members are Donald Brown, Lois Snyder, Jane Bohnenkamp, June Bohnenkamp, Bebe Thomas, Margaret Taskey, Carol Clause, and Adrienne George.

Top Row—Miss Halberstadt (Faculty Advisor), R. Saffell, A. George, L. Snyder, Miss Cummings (Faculty Advisor), D. Brown, L. Schrier.
Row One—B. Thomas, C. Clause, M. Taskey, June Bohnenkamp, Jane Bohnenkamp.

C O M M E R C I A L C L U B

OFFICERS

President ..... Patricia Hart
Vice President ..... Bernard Bush
Secretary ..... Carolyn Fye
Treasurer ..... Chester Spahr
Constitution Committee ..... Jean Harper, Bertha Kilgas, Carolyn Lucas

The Commercial Club is a cooperative organization offering facilities for acquiring valuable knowledge of business. The enthusiastic spirit of its members makes it a pleasurable undertaking. Formal meetings are conducted every two weeks.

Some of the personal accomplishments of the students are the development of cooperation, patience, and consideration for others. By participation in the programs, members of the club improve their writing and public speaking ability and develop leadership.

The activities of the club have been many, including office work for the school, social programs for the members, showing of movies on business procedure, and presenting a play. A field trip to Indianapolis was also enjoyed and proved to be very profitable.

Top Row—C. Miller, J. Jordan, C. Spahr, B. Bush, C. Findley, J. Kovener, J . Blair, M. Koop.
Row Four—R. Fisher, V. Hageman, Mr. Butt (Sponsor), S. Duncan, J. Vails, M. Hirtzel, R. Taskey, J. Hargrove, P. McMahan, Miss Cummings (Sponsor).
Row Three—R. Vogel, G. Stuckwisch, P. Mize, L. Hazard, D. Kelley, B. Hoevener, M. Brewer.
Row Two—J. Harper, P. Hart, B. Kilgas, M. Surenkamp, G. Taskey, A. Cox, L. Von Dielingen.
Row One—C. Lucas, J. Pickerrell, L. Johnson, E. Mitchell, M. Combs, N. Hart, B. Ruddick, P. Hunt.
Absent—C. Fye, E. Baldwin, J. Prewitt, P. Cox, E. Condon, P. Fettig, H. Sutherland, K. Evans.

Top Row—C. Smith, B. Thornberry, M. Pollert, L. Wienhorst, L. Von Strohe, L. Kotte, R. Tuell, R. Schleter.
Row Three—Mr. Gili (Sponsor), C. Rebber, J. Mellencamp, J. Bramlette, D. Timbers, R. Conway, H. Schulte, B. Wienhorst, C. Nicholson.
Row Two—L. Wehmiller, W. Conway, J. Beal, D. Crane, R. Storey, R. Baxter, C. Carpenter, D. Wehmiller.
Row One—L. Thompson, R. Creviston, M. Shields, G. Kovener, R. Burgett, A. Hart, R. Zumhingst, D. Schleter.
Absent—H. Pardieck, G. Willman, A. Smith, T. Disney, R. Eldridge, R. Toppe, C. Patterson, R. Pardieck, L. Kendall, S. Waggoner, W. Wischmeier, R. Otte.

I N D U S T R I A L A R T S

OFFICERS

President ..... Milton Pollert
Vice President ..... Leo Thompson
Treasurer ..... William Thornberry
Sergeant-at-arms ..... Charles Rebber

The Industrial Arts program endeavors to develop interest in industrial life and skill in the use of common tools and machines. It also develops self-reliance, self discipline, readiness to help, pride in doing useful things, and methods of orderly procedure.

The Industrial Arts course in Shields High School requires four years of industrial arts and one year of mechanical drawing. The courses offered are woodworking, machine woodworking, general metal, sheet metal, welding, and auto-mechanics.

The Industrial Arts Department sponsors the Industrial Arts Club which was formed two years ago. This year it has grown to forty-four members who have made field trips to the Cummins Diesel Plant at Columbus, the National Veneer Factory and the North and South Noblitt-Sparks Plants of Seymour.

Top Row—J. Frey, J. Rieckers, C. Chris, A. Ahlbrand, A. Fox, R. Montgomery, R. Amos.
Row Three—W. Stemler, J. Allman, A. Thompson, G. Ruddick, R. Allman, L. Hines, C. Wessel.
Row Two—J. Young, E. Morris, O. Goecker, J. Hall, A. Stahl, Jr., F. Foist, R. Harris, Mr. Lewis (Sponsor).
Row One—M. Bannister, W. Nieman, L. Blair, G. Johnson.

F U T U R E F A R M E R S

OFFICERS

First Semester		*Second Semester*
Russell Montgomery	President	Alvin Fox
Alvin Fox	Vice President	James Hall
Arthur Ahlbrand	Secretary	Robert Harris
Charles Wessel	Treasurer	Charles Wessel
Albert Stahl, Jr.	Reporter	Charles Wessel

F. F. A. Motto
Learning to do
Doing to learn
Earning to live
Living to serve

The Future Farmers of America, abbreviated and commonly called F. F. A., is an organization of farm boys studying agriculture. Part of its creed is a follows:

"I believe in the future of farming, with a faith born not of words but of deeds . . . . I believe in less dependence on begging and more power in bargaining . . . . I believe that to live and work on a good farm is pleasant as well as challenging."

S A F E T Y P A T R O L

The Safety Patrol was a project of the boys' health and safety classes of Shields Junior and Senior High School.

The senior high school classes assumed the responsibilities of the Safety Patrol for the first semester, and the junior high school classes served the second semester. Each member of the classes served on duty for two weeks.

The boys patrolled street intersections and bicycle racks in addition to looking after the general safety of the school. They also renderd valuable service at all athletic contests.

Top Row—A. Killion, G. Kovener, D. Willman, E. Flick, L. Korte, D. Sterling, B. Wienhurst, J. Topie
Row Three— J. Sage, R.Zumbingst, Mr. Englehardt (Sponsor), M. Stuckwisch, C. Amos, K. Engelking.
Row Two—B. George, E. Smith, U. Powell, R. Guffey, M. Young, R. Weekly, C. Shelton, V. Manuel.
Row One—R. Hill, D. Russell, P. Steinkamp, C. Culp, James Weddle, N. Cockerham, S. Phillips.

"EVER SINCE EVE"

Presented by the Junior Class

SHIELDS HIGH SCHOOL AUDITORIUM

March 1, 1946

CAST

John Clover ..... Delyn Alumbaugh
Susan Blake ..... Dona Day
Mrs. Clover ..... Patricia Judkins
Mr. Clover ..... J. D. Hardesty
Spud Erwin ..... Melvin Doup
Betsy Erwin ..... Joan Gilbert
Lucybelle Lee ..... Joyce Quade
Henry Quinn ..... Robert Bottorff
Martha Willard ..... Barbara Doell
Officer Simmons ..... Danny Ault
Preston Hughes ..... Robert Storey
Football Boys ..... Robert Kriete, Joe Mellencamp, William Kranz, John Williams

DIRECTOR: Miss Elizabeth Feaster
STUDENT DIRECTOR: Carol Clause
STAGE MANAGER, George Osborn

SYNOPSIS OF SCENES

Act I
Office of P. H. S. Penquin, Afternoon.

Act II
Ten days later, Late afternoon

Scene Two
Two weeks later, 7:30 in the evening

Act III
Half an hour later

Top Row—J. Gilbert, J. Quade, B. Doell, P. Judkins, Miss Feaster (Sponsor), J. D. Hardesty, B. Krantz.
Row Two—R. Bottorff, D. Ault, R. Kriete, M. Doup, J. Mellencamp, D. Alumbaugh.
Row One—D. Day, C. Clause, J. Williams, R. Storey.

Top Row—R. Hyatt, C. Schoenfelder, Mr. Runden (Director).
Row Two—L. Schrier, C. Woolls, R. Wright.
Row One—B. Thomas, D. Steinwedel, L. Snyder.

"THE LATE CHRISTOPHER BEAN"

Presented by the Senior Class

SHIELDS HIGH SCHOOL AUDITORIUM

April 26, 1946

SYNOPSIS OF SCENES

Act I

About 10:00 A. M. on a November Morning.

Act II

About Noon the same day.

Act III

The same day, about 4 P. M.

Place

The dining room of the Haggett's home, not far from Boston

Time. The present.

Acknowledgments:

Furniture by courtesy of Droege's Furniture Store.

Produced by special arrangement with Samuel French and Company.

CHARACTERS

In order of their appearance

Dr. Haggett ..... Richard Hyatt
Susan Haggett ..... Bebe Thomas
Abby ..... Betty Booker
Mrs. Haggett ..... Lois Snyder
Ada Haggett ..... Dorothy Steinwedel
Warren Creamer ..... Charles Woolls
Tallant ..... Lynn Schrier
Rosen ..... Richard Wright
Davenport ..... Carl Schoenfelder

Instrumental Ensemble from the High School Band under the direction of Mr. Paul Rigsbee.

Director—Mr. John Runden

Student Directors—Jane Bohnenkamp, June Bohnenkamp.

Senior Sponsor—Miss Mary Alice Bruner.

L E T T E R M E N ' S C L U B

The Letterman's Club voted to accept only the Lettermen of the four major sports—football, basketball, baseball, and track.

Ushering at the basketball games was the major part of the club's social activities. Members also ushered at the Sectional Tourney.

The Letterman's Club sponsored the intra-mural basketball games that were played during the noon hour. These games proved to be very popular with both Junior and Senior high school students.

The Seniors of the 1945-1946 Lettermen's Club, William Willey, Richard Hyatt, Max Helmbrecht, Thomas Moore, Charles Woolls, Don Goddard, Harris Lucas, James Fox, Calvin Smith, Arthur Chandler, Robert Carpenter, and Lynn Schrier, wish future clubs success in all their undertakings.

OFFICERS

President.....William Willey
Vice President.....George Osborne
Secretary and Treasurer.....Richard Hyatt

Top Row—Mr. Van Liew (Sponsor), R. Peters, R. Carpenter, R. Crawford, H. Lucas, Mr. Englehardt (Sponsor), R. Hyatt, W. Krantz, R. Montgomery.
Row Two—A. Chandler, D. Waggoner, J. Mellencamp, G. Osborn, C. Findley, M. Helmbrecht, H. Montel, C. Smith, M. Doup, W. Willey, M. Eckelman.
Row One—R. Maher, J. Fox, C. Woolls, L. Schrier, D. Goddard, R. Storey, J. Williams, T. Moore.

Life in Shields High School

Young people represent a constructive force in society. Upon them and their response to the problems of life depends the preservation of the American way of life. Those who have been entrusted with the solemn responsibility of helping prepare youth for the place they rightfully should assume competently in the community and nation have endeavored to provide at Shields High School instruction in different fields to meet the desires and needs of all: Academic, General, Commercial, Home Economics, Industrial Arts, and Vocational Agriculture courses.

Every person who graduates must have thirty-two credits which include two majors and two minors. A major consists of three years of work in a chosen field; a minor of two years in another field.

Believing that a well planned program of education develops friendship, emphasizes personal growth, development of special interests and skills, and independence of thought, Shields High School has developed an extensive program of extra-curricular activities.

The programs of many of the activities have necessitated the students visiting outside the limits of Seymour, thus establishing friendships with students in other schools as well as serving as a medium for developing public relations.

Many students of Shields High School have participated in several state contests and one national contest. We congratulate them for the excellent rating they received.

Shields High School will always be interested in and proud of the achievements of her students.

YELL LEADERS
F. Warner, G. Stevens, P. Downey, M. Doup.

To a leader in Service

"We want a basket, basket, boys,
You make the basket, and we'll
make the noise!"

The mighty cheer for a last-minute basket—the thrill of a forward pass—the tenseness for a home run—all these furnish the drive that makes athletes fight for the thrill of winning for the school that is backing them.

Shields Serves

IN ATHLETICS

The fact that the girls' and boys' gymnasiums are in use practically all the time indicates that an inclusive athletic program is offered.

GIRL'S ATHLETIC ASSOCIATION

Top Row—P. Downey, M. Pollard, J. Jordan, N. Hancock, I. Hazzard, N. Clancy, B. Mundy, Beulah Snyder, J. Weber, M. Peters.

Fifth Row—D. Peters, Bernice Synder, B. Pfaffenberger, M. Tropp, S. Duncan, D. VanVoorhies, C. Sargeant, C. Keach, C. Brown, Mrs. Waldkoetter (Sponsor), J. Goodman, D. Marsh.

Fourth Row—J. Pickerrell, P. Shirley, M. Toppe, M. Hawn, D. Hall, L. Johnson, L. Von Dielingen, D. McGuire, P. Judkins, M. Brock, M. Franke.

Third Row—G. Nicholson, S. White, P. Mize, J. Shade, H. Lauster, B. Doell, J. Marling, N. Kriete, F. Kramer, M. Rebber, J. Quade, V. Keller.

Second Row—L. Rhoades, V. French, H. Day, L. Stark, A. Judd, N. Steinmetz, M. Schoenfelder, M. Krumme, W. Coyle, R. Vogel, R. Miller, A. George, D. Day, S. Droege, J. Sharer.

First Row—R. Conway, B. Coryell, P. Hunt, M. Ewing, C. Lucas, N. Allen, N. Hill, S. Wieder, D. Goecker, M. Haskett, B. Thomas, N. Davidson.

Absent—J. Allen, L. Beavers, M. Coombs.

OFFICERS

President	Jean Pickerrell
Vice-President	Virginia French
Secretary	Pauline Shirley
Treasurer	Phyllis Hunt
Point Chairman	Rita Vogel

The Girls Athletic Association was organized this year with approximately eighty-five girls belonging.

Sports offered were archery, soccer, minor sports, tumbling, basketball, bowling, volleyball, and softball.

Several members were added to the tumbling team. The tumblers performed on a number of programs—P.T.A.'s, convocation, and between the halves of basketball games.

In April approximately thirty-five freshmen girls joined G. A. A.

Many G. A. A. girls received awards on Honor Day. Our first award, a monogram, was presented to sixty girls. Our second award, a letter, was presented to thirty-five girls. Barbara Doell, Joan Marlin, Maxine Rebber, Jean Pickerrell and Virginia French received state plaques which are our third award. Our fourth award, a sweater, was given to each of the following girls: Pauline Shirley, Virginia French, Jean Pickerell, Mary Pollard, Shirley Duncan, and Nancy Steinmetz.

BOWLING CAPTAINS

Top Row—G. Ellis, B. Pfaffenberger, P. Judkins, N. Davidson, Beulah Snyder.
Second Row—A. Schulte, R. Vogel, E. Clancy, J. Downey, P. McKain.
First Row—J. Shade, C. Hill, N. Allen, P. Hunt, C. Lucas.
Seated—N. Steinmetz.
Absent—J. Bradbury, L. Beavers.

BASKETBALL CAPTAINS

M. Pollard, J. Marling, I. Hazzard, H. Day, P. Shirley, V. French.
Seated—A. George.

G.A.A. OFFICERS AND SPORTS HEADS (GIRLS)

Top Row—A. Judd, S. Droege, A. George, C. Sargeant, B. Doell, J. Marling.
Bottom Row—M. Pollard, R. Vogel, P. Shirley, J. Pickerell, V. French, P. Hunt, N. Steinmetz.

F O O T B A L L

Top Row—J. Hill, R. Foster, M. Schroer, L. Davis, B. Krantz, G. Kovener, J. Reinbold, R. Nichter, J. Gillespie, H. Mills.
Second Row—R. Crawford, M. Eckelman, R. Carpenter, J. Williams, J. Mellencamp, R. Maher, L. Schrier, H. White, Mr. Van Liew (Coach)
Third Row—D. Waggoner, G. Osborn, C. Findley, R. Storey, R. Peters R. Montgomery, J. Fox, S. Hill.

Coach John Van Liew's favorite motto is "Deception is useless without power. Deception is used to make the most of power."

Although our football team had an unsuccessful season from the standpoint of games won, we of Shields are indeed proud of the fine spirit and fight the boys showed at all times. Hindered greatly by a loss of twelve letter men through graduation last year and consequently, a lack of experience, the fighting Owls won but one game this season.

Since the Owls will lose only four men this year, however, we can expect a powerful, efficient, victorious team for the 1946-1947 season.

Good luck, fellows, from the Class of '46.

FOOTBALL SENIORS

L. Schrier C. Findley R. Carpenter J. Fox

Since this was Lynn Schrier's first year out for football he lacked the experience necessary for a varsity member; however, he saw enough action as sub guard and half back to earn his letter.

Clarence Findley's first football experience was in the spring practice of last year. His weight and height were an asset to him as a football player. He saw enough action in the games this year to earn a letter.

Robert Carpenter has been playing football for four years. After serving as sub on the varsity last year, he played half back and end on this year's varsity. He suffered a serious knee injury early in the season which limited his playing ability.

James Fox has been playing football for four years. During his junior year he played quarterback on the Owlet team; this year he played half back and end in the varsity. Jim is very shifty because he is short in stature.

O W L S

Top Row—C. H. Englehardt (Coach), D. Waggoner, H. Lucas, R. Hyatt, S. Hill, A. Chandler (Manager).
Second Row—D. Goddard, W. Willey, H. Montel, L. Schrier, C. Woolls, J. Fox.

The Owls started their season with a bang by defeating Cortland 59 to 28. On through the season, backed well by a fine yelling section, the team turned in nine victories for eighteen starts. But to cap the season well, the Owls won their first "sectional" in three years.

Seven boys will graduate this year: Hyatt, Woolls, Willey, Lucas, L. Schrier, J. Fox, D. Goddard.

S E N I O R O W L S

H. Lucas, R. Hyatt, L. Schrier, A. Chandler (Manager), W. Willey, D. Goddard, C. Woolls, J. Fox.

O W L E T S

"Practice makes perfect." Following that old axiom and the competent instruction of Coach C. H. Englehardt, the Owlets succeeded not only in winning 9 out of 16 games, but also in preparing themselves well for next season's varsity.

Top Row—C. H. Englehardt (Coach), R. Bottorff, M. Schroer, L. Wienhorst, J. Jackson (Manager).
Second Row—J. Weddle, D. Heideman, J. Beal, M. Doup, J. Williams.

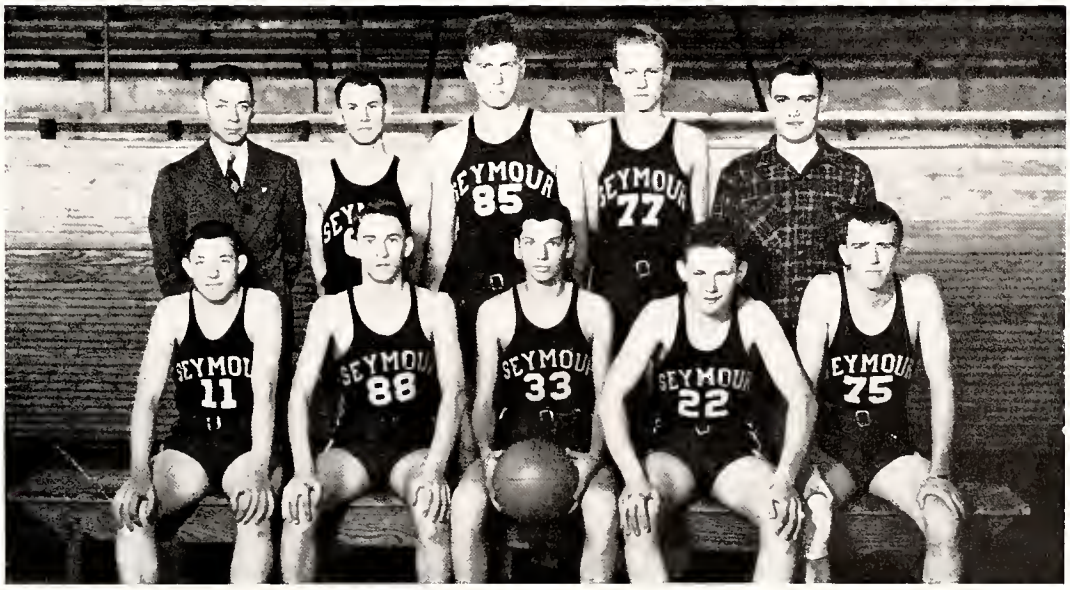

T R A C K

Top Row—B. Foster, M. Eckelman, D. Spear, R. Mellencamp, D. Burgett, J. Reinbold, R. Kilgas, Mr. VanLiew (Coach).
Row Two—W. Krantz (Student Manager), R. Crawford, R. Carpenter, J. Mellencamp, G. Osborn, S. Hill, R. Pardieck, H. Mills.
Row One—W. Cash, J. Hill, A. Hart, J. Fox, R. Nichter, T. Moore, H. Thompson.

Although hindrered by bad weather conditions at first, John Van Liew, with his uncanny nose for excellent track men, has turned out an even better track team than was generally expected. Undefeated so far, the team looks expectantly to the Conference in May.

B A S E B A L L

Top Row— J. Jackson, P. Vehslage, A. Cole, R. Ahlbrand, Mr. Englehardt (Coach).
Row Two—K. Kroeger, C. Nicholson, M. Young, H. Lucas, H. Montel, R. Conway, D. Waggoner, J. Williams, D. Goddard, W. Willey, R. Goins.
Row One—D. Heideman, M. Helmbrecht, C. Woolls, M. Doup, T. Moore, J. Weddle, R. Schleter, L. Hines, J. Beem.

Having lost only two players through graduation last year, this season's baseball team expects to have a victorious season. Coached by C. H. Englehardt, an ex-professional player, the Shields' sluggers have so far lost only once in seven starts.

SUMMARY OF SEASON

FOOTBALL

Sept. 14	Seymour	7	New Castle	40	There
Sept. 21	Seymour	14	Lawrenceburg	28	Here
Sept. 28	Seymour	12	Columbus	48	Here
Oct. 5	Seymour	6	Rushville	13	Here
Oct. 12	Seymour	13	New Albany	33	There
Oct. 19	Seymour	21	Franklin	40	There
Oct. 24	Seymour	37	Shelbyville	0	There

•

BASKETBALL—OWLS

Nov. 16	Seymour	59	Cortland	28	Here
Nov. 23	Seymour	35	Shelbyville	40	Here
Nov. 28	Seymour	24	Greensburg	32	There
Nov. 30	Seymour	48	North Vernon	23	Here
Dec. 7	Seymour	26	Franklin	23	There
Dec. 11	Seymour	55	Brownstown	27	Here
Dec. 14	Seymour	26	Bedford	35	There
Dec. 21	Seymour	34	Martinsville	28	Here
Jan. 4	Seymour	25	New Albany	28	There
Jan. 11	Seymour	42	Rushville	40	Here
Jan. 18	Seymour	29	Columbus	41	There
Jan. 22	Seymour	30	Scottsburg	31	Here
Jan. 25	Seymour	40	Greencastle	16	There
Jan. 29	Seymour	31	Bedford	40	Here
Feb. 1	Seymour	29	Connersville	34	There
Feb. 5	Seymour	53	North Vernon	25	There
Feb. 8	Seymour	30	Columbus	42	Here
Feb. 15	Seymour (overtime)	38	Univer. (Bln)	34	There

•

BASKETBALL—OWLETS

Nov. 16	Seymour	27	Cortland	14	Here
Nov. 23	Seymour	26	Shelbyville	20	Here
Nov. 28	Seymour	14	Greensburg	12	There
Nov. 30	Seymour	19	North Vernon	9	Here
Dec. 7	Seymour	13	Franklin	16	There
Dec. 11	Seymour	35	Brownstown	13	Here
Dec. 14	Seymour	15	Bedford	23	There
Dec. 21	Seymour	22	Martinsville	21	Here
Jan. 4	Seymour	14	New Albany	20	There
Jan. 11	Seymour	25	Rushville	29	Here
Jan. 18	Seymour	23	Columbus	27	There
Jan. 22	Seymour	15	Scottsburg	9	Here
Jan. 29	Seymour	25	Bedford	20	Here
Feb. 5	Seymour	22	North Vernon	16	There
Feb. 8	Seymour	14	Columbus	19	Here
Feb. 15	Seymour	26	Univ. (Bln)	33	There

SUMMARY OF SEASON

Blind Tourney at Seymour on New Year's Day.

First game:	Madison	52	Seymour	33
Second game:	New Albany	35	Bedford	28
Consolation game:	Seymour	26	Bedford	24
Final game:	Madison	36	New Albany	28

•

SECTIONAL TOURNEY AT SEYMOUR

Seymour	67	Tampico	17
Seymour	44	Vallonia	31
Seymour	41	Brownstown	35

•

REGIONAL AT JEFFERSONVILLE

Bedford	55	French Lick	27
Seymour	30	New Albany	42
Bedford	31	New Albany	29

•

BASEBALL

Apr. 9	Seymour	18	North Vernon	4	Here
Apr. 12	Seymour	15	Brownstown	3	There
Apr. 16	Seymour	3	Martinsville	5	There
Apr. 23	Seymour	5	Brownstown	4	Here
Apr. 26	Seymour	15	North Vernon	7	There
Apr. 29	Seymour	8	Greensburg	2	Here
Apr. 30	Seymour	3	Franklin	4	Here
May 10	Seymour	8	Bedford	6	There
May 13	Seymour	2	Shelbyville	4	There
May 14	Seymour	* 10–8	Greencastle-Bedford	* 9–2	Here
May 16	Seymour	4	Connersville	10	There
May 21	Seymour	3	Columbus	5	There

•

TRACK

Mar. 29	Seymour	86½	Austin	22½	Here
Apr. 5	Seymour	89	Madison	20	Here
Apr. 15	Seymour	89	Salem	20	Here
Apr. 26	Seymour	66½	Columbus	42½	Here
Apr. 29	Seymour	52	Franklin	53	There
May 4	Seymour—Placed 3rd		Greencastle (Conf.)		There
May 18	Seymour—Placed 2nd	37	New Albany (State Preliminaries)		There
May 25	Seymour—Didn't Place.		Indianapolis (State Finals)		There

NOTE—Eight men qualified for state.

CALENDAR

SEPTEMBER

10. 119 Seniors, 147 Juniors, 189 Sophomores, and 180 Freshmen found Mr. Ogan in new and spacious quarters. The entire building had been rewired and an inter-communications system had been installed with the aid of the class of 1945.
13. The Shields Owl won high award of the Quill and Scroll.
14. Owls were defeated at New Castle 40 - 7.
18. First convocation in peace time for the last four years. The student body met the new teachers. Members of the faculty entertained after school in the cafeteria for the new teachers.
21. Owls met Lawrenceburg Tigers in first home football game of the season. Tigers 28, Owls 14. Hi-Y dance after game.
    Issue No. 1 of the Shields Owl was distributed. A good issue. Lynn.
22. The Shields High School Band marched in the American Legion Victory Parade at Indianapolis.
25. Cheer leaders were elected.
26. Seniors chose Robert Saffell and Juniors chose Harry Montel to guide them through the year.
28. Columbus Bull Dogs toppled the Owls 48 - 12.

•

OCTOBER

2. Students presented a variety program at convocation.
3. Home Rooms elected officers.
4. Over sixty Latin students organized into the two clubs, "Patricians" (Sophomores) and "Plebeians" (Freshmen).
5. Shields Owls lost to Rushville Lions.
7. Youth Canteen held Open House at Harmony Hangout from three to five o'clock.
9. Several Hi-Y members attended the District Conference at Orleans. Jesse Kovener, a Junior, was elected district president.
   State Department of Conservation presented a technicolor picture, "The Scout and the Forest."
10. Otis Test was given to all Freshmen.
12. Football game with New Albany.
17. Cafeteria opened.
    Formal initiation was held for eighty Girl Reserves at the First Methodist Church. A "Fun Hour" was held following the formal initiation.
22. G. A. A. archery tournament was held.
23. G. A. A. Ghost Walk.
24. Owls finished grid season by walloping Shelbyville Golden Bears on the Bears' own field 37 to 0.
25-26. Teachers attend the Indiana State Teachers Association. Mr. Ogan was elected to the state nominating committee and Miss Anderson was elected delegate to the National Educational Association.
26-27. Five representatives from the Shields Owl attended the Franklin College Press Conference. Carol Clause interviewed Charles Driscoll, famous New York columnist.
30. Pat Hart's team won the Senior Class magazine contest.
    Mr. Mason left to enter University of Michigan.

•

NOVEMBER

2. Commercial Club organized.
3-4. Dorothy Steinwedel, Dona Sue Day, and Miss Cummings attended the District Girl Reserves conference at the Y. W. C. A. in Indianapolis.
7. Season basketball tickets were placed on sale. Price $2.40.
8. Juniors chose class rings; Seniors chose announcements. Patriot Staff was announced.
11-17. American Education Week.
13. Officers of a number of civic organizations were guests of the Federation of Seymour Teachers at a dinner held at the Elk's Club. Dr. Howard Dawson from the central office of the National Education Association was the speaker.
14. "Developing Good Citizenship" was presented by students over the inter-communications system.
15. Open House to parents and friends.
21. Junior High students presented a pantomime, "Thanksgiving Providence" and a playlet, "Three Strange Vistors."
26-27. Mr. Russell Benson from Indianapolis took Senior and Faculty pictures.
28. Greensburg Pirates defeated the Owls 32-24.

•

DECEMBER

1. Jesse Kovener and Raymond Auffenberg attended the Hi-y conference at Terre Haute.
3. Owl stationery designed by Robert Disney went on sale.
4. Industrial Arts Club sponsored the convocation. Superintendent Grover Brown of Nashville presented the program.

7. According to the flyer 172 senior high school and 68 junior high school students were absent. The influenza epidemic has also spread over town.
Owls won first Conference victory. Owls 26, Franklin 21.

12. Bebe Thomas was selected by secret ballot by the seniors and faculty to be Shields High School's representative in the D. A. R. Contest sponsored by the John Wallace Chapter of Bedford. Bebe won in Jackson County and her paper was entered in the state contest.
Freshmen held Christmas party in gym from 7:30 to 10 o'clock.

14. La Tertulia Espanola held its annual Christmas party at 8 o'clock in the Riley gym.

17. Twelve coeds, The Pruduetts, entertained at a special convocation.

21. Girl Reserves sponsored the "White Christmas Dance" after the Martinsville game.

21-Jan. 2. Christmas Vacation.

•

JANUARY

2. School resumed after holidays.

4. Mrs. Elsa Schuster, the principal's secretary, resigned. Mrs. Doris Lewis filled the vacancy.

7. Intramural sports were started.

9. Federation of Seymour Teachers held a dinner in the cafeteria.

10. Home Economics classes entertained women teachers and a number of students at a tea during the third period.

11. The Shields Owls' Pep Band makes its first appearance.

15. Mr. Harlan Foulke, vice-president and sales-manager of Noblitt Sparks Industries in Seymour, played own arrangement of several selections of popular music.

18. Owls met Columbus Bulldogs on their own floor. Bulldogs 41, Owls 29.

21. Semester examinations began.

22. Junior Class rings arrived.

24. Junior and Senior High School teachers give farewell party for Mary Jane Todd who is soon to become Mrs. Carl Rice.

25. Truth and Consequence Dance. Owls defeated Greencastle Cubs at Greencastle 40 - 16.

28. Hi-Y boys helped pack clothing at the Riley gymnasium.
Second semester began.
John P. Runden replaced Miss Todd.

FEBRUARY

1. Owl Staff Anniversary Dance held from 8 to 11 o'clock. Shields Owls traveled to Connersville to meet the Spartans. They 34, We 29.
Fifty-two students made Semester Honor Roll. Twenty-one of this number who received all A's are on the High Honor Roll.

5. Owls met North Vernon Panthers at North Vernon. We 53, They 25.
Mr. Benson, the Patriot photographer, came to finish Faculty and Senior pictures and all interior pictures.

8. Last home basketball game was played with Columbus Bulldogs. 42 - 30 in favor of Bulldogs.

12. Carol Clause won National recognition by becoming one of 48 high school students, from which four students will be selected to be heard on the America's Town Meeting Broadcast, March 14.

14. Pepsi Cola Scholarship test was given to seniors desiring to take it.

15. Owls in last game of season won from University High School, Bloomington, in overtime game. 38 - 34.

19. Seniors were measured for caps and gowns.

21. Sectional Tournament began at 7 o'clock.

22. The essay "American Citizens: Our Responsibility, Our Privileges" was due. The contest was sponsored by the American Legion Auxiliary.

23. Owls won tournament by defeating Brownstown 41 to 35.

25. Special convocation was held in celebration of our victory at the tournament.

26. "Assignment: Tomorrow", an N.E.A. film, was shown at convocation.

•

MARCH

1. Last performance of "Ever Since Eve," Junior class play, was presented.

2. Owls lost to New Albany in the Regional Tournament 42 - 30.

5. Col. H. C. Dorney, commanding officer at Freemen Field, spoke at convocation.

7-8. All Class Tournament was held. Seniors won.

8. G. A. A. held its annual Sadie Hawkins Dance.

12. Hi-Y Club was host to approximately fifteen Hi-Y Clubs from southern Indiana cities.
Albert Stahl represented the Seymour Chapter of F. F. A. in Public Speaking contest.

19. Mr. Wayne Guthrie, city editor of the Indianapolis News spoke at Shields High School and at the Owl Staff dinner at the Elks Club.
Carol Clause was awarded a sterling silver Quill and Scroll Creative writing Key. She was one of ten national winners in the Quill and Scroll Feature Writing Contest.

22. Mathematics Contest was held. Comprehensive Test—Joella Able, first; Elvira Otting, second; Mary Kamman, alternate.
Plane Geometry—Nancy Johnson was first; Kenneth Rhoades, second; and Mary Jean Franke was alternate.
Algebra—Gaylord Brooks, first; Jo Ann Garvey, second; and Mary Louise Schneck, alternate. Jo Ann Garvey ranked 10th in the state.

23. Thirty-nine students participated in the state solo and ensemble contest at Terre Haute, winning many first division ratings.

25. Local Latin Contest was hed. Division I—Irma Thoele, first; JoAnn Garvey, second; Mary Schneck, alternate. Division II—Helen Day, first; Mary Jeanne Franke, second; Dorena Van-Voorhies, alternate. Division III—Dorothy Young.

26. John B. Little, a pubic relations man from the Federal Bureau of investigation, was the convocation speaker.

30. S. H. S. won second place with a total of 291 points in the district commercial contest held at Mitchell. Approximately 100 students representing fifteen schools participated.
Indivdual winners were as follows: Stenographic Ability—1, Betty Hoevener; 4. Bertha Kilgas. Business Adjustability—1, Betty Hoevener; 2, Joella Able. Beginning Typing—6, Margaret Taskey. S. H. S. had several teams that won first places. Betty Hoevener won third in the state in Business Adjustability.

•

APRIL

1. Owl Staff distributed an April Fool issue.

2. G. A. A. sponsored the convocation.

3. Twenty-one members of F. F. A. competed in the District 4-H judging contests at Washington, Indiana. Lee Blair and William Stemler won second place in dairy judging and will go to the State Fair. Robert Pollard ranked second in individual contest competing with 55 other boys.

5. Owl track team defeated Madison 89 - 20.
F. F. A. officers attended the annual state convention at Purdue University. Albert Stahl received the "Hoosier Farmer" degree.

6-7. Shields High School Band attended the Band Festival at Shelbyville.

9. Owls opened their baseball season by defeating the North Vernon Panthers 18 - 4.

13. Latin Contestants won sectional and state honors. Division I—JoAnn Garvey, first in sectional, second in state; Irma Thoele, second in sectional, seventh in state; Division II —Helen Day, first in sectional, second in state; Mary Jeanne Franke, second in sectional, fourth in state. Division III—Dorothy Young, second in state.

16. G. A. A. had breakfast at Shields Park at 6:00 o'clock. Initiation for all new G. A. A. members was held. G. A. A. banquet was held in the girls' gymnasium.

18-19. Spring Vacation.

24. The Industrial Arts Club made a field trip to the National Veneer factory.

27. The Shields High School Band went to Bedford to participate in the annual District Band Contest.

26. The evening performance of the Senior Class-play, "The Late Christopher Bean," was presented in the old gym.

•

MAY

1. Maxine Rebber was elected president of G. A. A. for the year of 1946-47.
Sociology classes took trip to Butlerville.
Dennis H. Price was speaker.

3. Industrial Arts Club banquet was held at Elks.

4. Eight G. A. A. girls went to Greensburg to attend the Play Day held in the Community Gymnasium.

3, 4, 5. The Shields choir, for the first time, took a three day tour to Fairmount, Indiana, Marion College, Indiana, Defiance, Ohio, Cleveland, Ohio, Hiram College, Ohio and also broadcasted over WTAM.

10. Girl Reserves' Mother-Daughter banquet was held in the cafeteria.

17. Dona Sue Day was crowned queen of the Junior-Senior Prom.
"Moonlight and Roses" was the theme of the Senior Dinner held at the Central Christian Church.

21. Approximately 200 students received awards on Honor Day.

24. Seniors reviewed their four years' cruise through Shields High School and presented a glimpse into the future at their Class Day program.

26. Baccalaureate, Rev. Franklin Moore, speaker.

28. Commencement.

Congratulations to the Class of '46

BROWN CHEVROLET

211 Carter St. Tel. 118

BE SURE IT'S

Thompson's

ICE CREAM
MILK
BUTTER
CHEESE
ALWAYS GOOD

Thompson's Dairy Company

143 — Phones — 468

Fashion's Most Famous Labels

in

WOMEN'S WEAR

JUNIOR WEAR

and

CHILDREN'S WEAR

Paris Style

"VALUE LEADERS"

FASHION

LEADERS

Today's Styles Today with a Touch of Tomorrow

SEYMOUR, IND.

CONGRATULATIONS TO CLASS

OF 1946

STEINKAMP'S CONFECTIONERY

117 N. Chestnut St.

Phone 120

DUNLAP & COMPANY, INC.

Materials for Every Building Purpose

- LUMBER
- ROOFING
- HARDWARE
- STORM SASH
- MILL WORK
- PAINT
- CEMENT
- ROCK WOOL

General Contracting and Building Service

Seymour, Indiana

Phones 227 and 339

We have served those who built since 1873

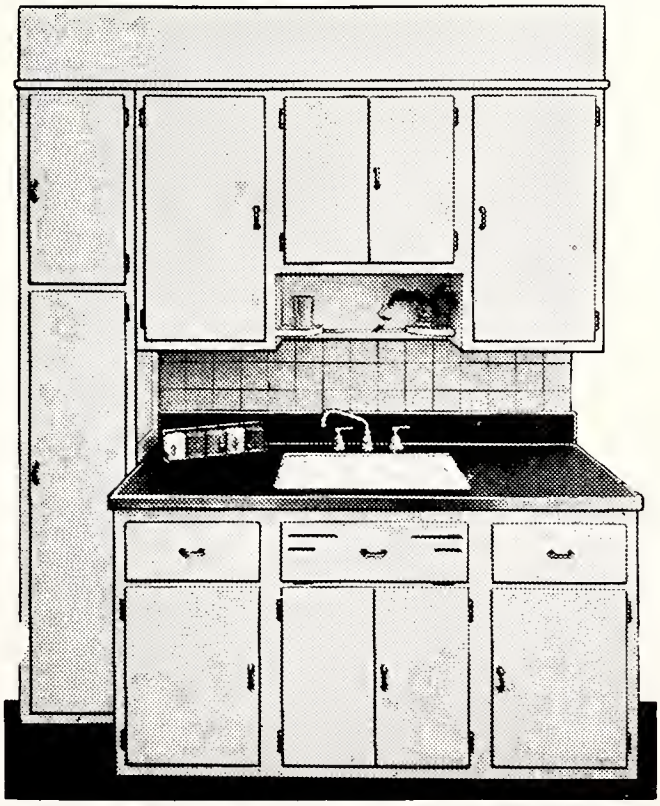

The A. H. Ahlbrand Co.

Built-in Kitchen Equipment

Showroom: East Second Street

SEYMOUR, INDIANA

Congratulations to Seniors of '46

TIEMEIER'S JEWELRY STORE

Phone 53 101 N. Chestnut

Your telephone is mechanically correct. Only you can improve on telephone service, especially on party lines, if you have the permanent desire to cooperate with your telephone neighbors.

Be brief and courteous. Limit your talking so that all may have the use of their service.

INDIANA TELEPHONE CORPORATION

GEORGE'S
GOOD GULF SERVICE

GEORGE V. BOAS

2nd and Broadway Seymour, Ind.

Phone 542-K

PITTMAN & BUHNER, Inc.

PLUMBING AND HEATING
AND APPLIANCES

Bryant Gas Heat

GUY M. COOPER

MOTOR SALES

Chrysler and Plymouth
Motor Cars

SUPER-POWER TRUCKS

STARTER - GENERATOR
IGNITION SERVICE

GEORGE'S BATTERY &
ELECTRIC SHOP

Phone 550

McCORMICK-DEERING TRACTORS
INTERNATIONAL MOTOR TRUCKS
PACKARD AUTOMOBILES

Timperman Sales and Service Company

STAR HAT NOOK

EXCLUSIVE MILLINERS

Featuring Gage and Fisk Hats

RICHART'S CLOTHING
STORE

FOR MEN AND BOYS

BALDWIN'S DRUG STORE

The Rexal Drug Store

Phone 633 106 W. Second Street

JACKSON COUNTY MOTORS

☆

Congratulations to the Class of 1946

"There's a Ford in your Future"

Congratulations and Best Wishes

To Class of 1946

A. L. JACKSON

ASHCRAFT'S HOME FURNISHINGS

EVERYTHING FOR THE HOME

★

Jewelry
a Gift
that
Never Loses
Its Charm

★

★

This Store
was
Established
in 1860

★

Make it a Lasting Gift from the Largest and Finest
Jewelry Store in Southern Indiana

GEO. F. KAMMAN JEWELER AND OPTOMETRIST

202 WEST SECOND ST. SEYMOUR, INDIANA

WE HAVE A MODERN OPTICAL DEPARTMENT

CORDES HARDWARE CO.

Has Served Seymour and Vicinity for 66 Years

HARDWARE

FARM IMPLEMENTS

SHEET METAL WORK

Phone 87 Seymour, Ind.

STANDARD SERVICE STATION

ALLAN H. WALDKOTTER, Prop.

ATLAS TIRES, BATTERIES
AND ACCESSORIES

Phone 764 2nd and Ewing Street

SEYMOUR TOOL AND
ENGINEERING CO.

9th and Ewing Phone 505

SUPERIOR BAKERY CO.

RAINBOW BREAD

SNYDER'S DAIRY

THE HOME OF SAFE MILK

716 S. Chestnut Phone 314

Best Wishes to the Class of '46

Kidwell Super Service

Corner Tipton and Broadway

VOSS & SON

FUNERAL SERVICE

Frank J. Voss, Founder
Walter "Bud" Voss

Tom Voss Walter Voss

Congratulations to the Class of 1946

A & P FOOD STORES

HOME SAVINGS & LOAN
ASSOCIATION

Save With Safety

THE MODERN

RESTAURANT

HUBER SHOE STORE

SHOES FOR EVERYONE

THE TRAVIS CARTER CO.
Inc.

LUMBER AND MILLWORK

Congratulations to Class of '46

THE KROGER
SUPER MARKET

Best Wishes to the Class of '46

MAJESTIC AND VONDEE THEATRES

Compliments of

J. C. PENNY COMPANY

Wesley R. Dixon

Compliments of

"The Store of Tomorrow Today"

SEYMOUR SUPPLY STORE

"Your Firestone Store"

120 Chestnut St. Phone 153

GOODYEAR SERVICE STORE

Tire Service Headquarters

R. E. (DICK) MADDEN

Phone 67 120 East Second Street

Seymour, Indiana

FOR COMPLETE FLORAL SERVICE

CALL 58

SEYMOUR GREENHOUSES

749 N. EWING

SEYMOUR WOOLEN MILLS

SINCE 1866

Lady Seymour All-Wool Blankets

Seymour All-Wool Flannels

Congratulations to

Class of 1946

☆ THE GOLD MINE For Finer Fashions SEYMOUR ☆

Williams Auto Supply Company

RETAIL AND WHOLESALE DISTRIBUTORS

Serving Seymour and Vicinity for over Thirty Years

Main 112 or 162 Seymour, Indiana

TAYLOR'S FRUIT MARKET

WHOLESALE AND RETAIL

Fresh Fruits and Vegetables

Groceries and Meats

Phone 51-X

PEOPLE'S GROCERY

Only the Best

WE DELIVER

200 Elm St. Phone 170

FENTON'S GROCERY

Phone 553

ED'S GROCERY AND MEAT MARKET

Congratulations to Class of '46

JUDD'S FOOD MARKET

FRESH MEATS

AND GROCERIES

BREWER AND JEWELL

PLUMBING AND

ELECTRIC SERVICE

115 E. Third

Phone 173-Y or 987-X

A to Z at A. N. G.

A. N. G. GROCERY

400 E. 2nd St. Telephone 132

Come to

LORY'S

Where the Crowd Meets

SODAS AND SUNDAES

Phone 714-X

MOORE'S GROCERY

116 East Third Street

Phone 51-W

JAMES DEMAS

Congratulations to Class of 1946

JAMES DEMAS
NICK DEMAS
ALEX DEMAS

Shields Class of Forty-Six

We'd like to make an unusual wish

for you . . . .

. . . . We DON'T wish you "Luck."

we DO wish that each and every one of

you will be able to take advantage

of the countless opportunities that

are already waiting for you. . . .

NOBLITT-SPARKS INDUSTRIES, Incorporated

Congratulations to the Class of '46

DROEGE FURNITURE STORE

When you think of Appliances and Home

Furnishings, think of Droege

220 S. Chestnut Phone 97

McNUTT
JEWELRY STORE

INDIANA GAS AND
WATER CO.
INCORPORATED

SEYMOUR MOTOR
SALES COMPANY
103 W. Third St.
Seymour, Indiana
Wrecker Service and Repair Work
Phone 672

Compliments of
LITT BROS., INC.

ED AND ART CAFE
119 East Second St.

SEYMOUR
ELECTRIC HATCHERY

TOWER AND BURKHOLDER
FUNERAL HOME

MORRIS
5c TO ONE DOLLAR STORE
A Friendly Store Where Friends Meet

HATFIELD'S
DRUG STORE

UNION HARDWARE CO.
Furnaces, Paint and
Sporting Goods
JOHN DEERE FARM IMPLEMENTS

SEL-RITE MARKET
Quality Meats and Groceries

TOPIE & HOLLE'S
Texaco Station
Complete Line of Auto Accessories
TEXACO PRODUCTS
Tipton and Walnut St. Phone 127-X

Congratulations to the Class of '46

DR. C. H. SPENCER

DENTIST • X-RAY

Phone 642

May good health, which is the most precious thing in the world, accompany your education.

★

DR. R. J. MILLER

Doctor of Dental Surgery

Phone 119

DR. WM. MERLE CONNER

OPTOMETRIST

Vehslage Bldg.

W. H. SHORTRIDGE, M.D.

PHYSICIAN AND SURGEON

Phone 331

W. DURBIN DAY, M.D.

PHYSICIAN - SURGEON

Chas. E. Gillespie, M.D.

Practice Limited to Diseases of Eye, Ear, Nose and Throat, and Fitting Glasses

SEYMOUR, INDIANA

DR. GUY MARTIN

Physician and Surgeon

Phone 8

Congratulations to the Class of '46

DRS. SHIELDS AND SHIELDS

DENTISTS

Phone 833

Congratulations to Class of '46

DR. ROBERT L. PEDEN

DENTIST

314 So. Chestnut St.
Seymour, Ind.

L. H. OSTERMAN, M. D.

315 W. Second Seymour

Office 411 - Phones - Residence 419

Congratulations to Class of 1946

G. H. KAMMAN, M.D.

Vehslage Bldg.

VISIT
VAN'S MUSIC STORE
Everything in Music Novelties
Photos and Jewelry
Radios Phonographs Electric Goods

VONDIELINGEN'S
Shoes for all the Family

McDonald & Appell, Inc.
Electric and Plumbing Supplies
The Biggest Little Store in Seymour

Congratulations Seniors
(It's a swell Patriot)
JONES DRUG STORE

Conrad's Jackson County Hatchery
YOUR SOURCE OF BETTER BABY CHICKS
Phone 469 305 N. Ewing St.

TOPIE INSURANCE AGENCY
INSURANCE OF ALL KINDS

Sinclair Service Station
Gasoline - Oil - Lubrication
Tipton and Chestnut Phone 819-X
H. E. Bertram

NEWBY'S DAIRY
MILK AND ICE CREAM
Phone 301

G. C. MURPHY
COMPANY

SEYMOUR FINANCE
202½ W. Second
Phone 35

Best Wishes

to the Class of 1946

SCIARRA

CLEANERS

This Association offers an easy and simple plan for saving regularly each week or month, with dividends added semi-annually.

When you need funds to build or repair your home, we can supply your needs on our direct reduction or G. I. plans.

COOPERATIVE BUILDING & LOAN ASSOCIATION

100 Seymour National Bank Building

Congratulations
Men and Women of Tomorrow

☆

May you grow up with your community

☆

JACKSON COUNTY FARM BUREAU

Co-op Association and Farm Bureau
Co-op Hatchery

BUHNER
OIL COMPANIES

"Seymour's Busiest Corner"

For Good Coal and Fuel Oil, Gasoline and Oil, Tires and Batteries

Phone 338 and 195

FOR COMPLETE COVERAGE

OF SCHOOL NEWS

READ

THE SEYMOUR DAILY TRIBUNE

JOHN CONNER, Publisher

RELY ON RELIANCE

Congratulations to Class of 1946

Reliance Manufacturing Company

Seymour National Bank

Best Wishes to the Class of '46

CAPITAL
FINANCE CORPORATION

111 West Second Street

HEIDEMAN FURNITURE CO.

212-214 So. Chestnut St.

FARMERS HOMINY MILL

Feed - Grain - Seed - Coal

Phone Main 94

A. J. SPECKNER

Recapping and Vulcanizing

SEYMOUR, INDIANA

A. STEINWEDEL & SON

Seymour's Greatest Clothing Store

For Men and Boys

J. V. RICHART

Insurance and Real Estate

EBNER ICE & COLD
STORAGE COMPANY

Public Service Company
of Indiana, Inc.

DRINK
ROYAL CROWN COLA
BEST BY TASTE TEST

NEHI-ROYAL CROWN
BOTTLING CO.

PHILLIPS & SON
GREENHOUSES

SAY IT WITH FLOWERS

South Chestnut Phone 75-2

THE CENTRAL
PHARMACAL COMPANY

Pharmaceutical and Biological
Manufacturers

First Methodist Church

Ewing and Third

Rev. Edwin F. Shake, Minister

Central Christian Church

414 North Chestnut

Rev. R. S. Wilson

Lutheran Church

Corner Walnut and Oak

Rev. Elmer E. Streufert

Rev. Victor A. Mack

Ministers

First Presbyterian Church

Third and Walnut

Dr. J. L. Prentice

Trinity Methodist Church

Chestnut and Brown

Dr. Clyde S. Black, Minister

Church of the Nazarene

Third and Indianapolis Ave.

Rev. Franklin M. Moore, Minister

St. Paul's Congregational Christian Church

Corner of Tipton and Walnut

Dr. Kenneth Murphy, Minister

First Baptist Church

Walnut and Tipton

Dr. Alvin A. Cohn, Minister

First United Brethren in Christ

Fourth and Calvin Blvd.

Rev. Kenneth P. Angle

African Methodist Episcopal Church

Edgar Maddex, Minister

The Patriot Staff wishes to thank all patrons who have contributed to the success of this book.

COLONIAL CAFE

Congratulations to Class of '46

FAE'S BEAUTY SHOP

ROOM 29

Vehslage Bldg.

Phone 220

Modern Beauty Shop

WE SPECIALIZE IN
PERMANENT WAVING

Phone 232-W

Rooms 30-31 Vehslage Bldg.

Mabel Mize — Edna Mize

Mary's Beauty Shop

MILDRED ST. JOHN'S BEAUTY SHOP

ALL TYPES OF BEAUTY SERVICE

5th and Ewing Phone 767-W

EVA'S BEAUTY SALON

Phone 129-X 116½ N. Chestnut

QUEEN ANNE BEAUTY SHOP

317 N. Poplar Phone 138

Hazel Von Dielingen, Prop.

BIRGE ELECTRIC AND SUPPLY, Inc.

Electrical Appliances, Fixtures, Wiring Devices
Contracting and Repairing

210 S. Chestnut St. Phone 940

Congratulations and Success to
Senior Class of 1946

PLATTER & CO.

PHOTOGRAPHERS

JOHN H. METFORD

ATTORNEY AT LAW

Seymour Natl. Bank Bldg.

Phone 990

HARRY M. MILLER AGENCY

Insurance and Bonding Protection of All Kinds

204 W. Second Street — Phone 683

Congratulation to Seniors of '46

The Seymour Paint and Wall Paper Store

Phone 69 — 102 S. Chestnut St.

WHITMER'S

SEYMOUR BUSINESS COLLEGE

Compliments of

JACKSON COUNTY LOAN AND TRUST CO.

Members Federal Deposit Insurance Corporation

Seymour Hardware Co.

Furnaces - Paint

Sporting Goods and Roofing

DISNEY

NEW AND USED FURNITURE

Phone 38 — 219 S. Chestnut

AMERICAN SECURITY COMPANY

Friendly Loan Service

DR. R. E. HAYES

CHIROPRACTOR

Vehslage Bldg. — Phone 590

HOOP'S CLEANERS

and Hatters

Best Wishes to Class of '46

F. W. SHARER FURNITURE

Phone 509-C

Compliments to Class of 1946

WRAPP'S TIRE SERVICE

Seymour, Indiana

GEBHART AUTO SUPPLY

RECAPPING AND
AUTO SUPPLIES

308 S. Chestnut Phone 908-X

THE BEE HIVE

Seymour's Shopping Center Since 1907

COMPLETE LINE OF

WINDOW SHADES VENETIAN BLINDS

2nd and Chestnut Sts. Phone 62 Edw. F. Wolter & Son

Blish Milling Co.

(Millers since 1658)

Manufacturers of

COLONIAL FLOUR

Woodstock Mills

Manufacturers of

WOODSTOCK QUALITY FEEDS

Hart's Sandwich Shop and Thompson's Ice Cream

Corner Tipton and Chestnut Sts.

GEO. HART, Prop.

BAKE-RITE BAKERY

Third and Ewing

Phone 456

ECKLEMAN'S

FINE SHOES

Natural Bridge - American Gentlemen

Peters - Acrobat

Visit a friendly . . .

JAY C STORE

GROCERIES AND MEATS

4 Stores in Seymour

VISIT SEARS

Complete Sporting Goods Dept.

SEARS ROEBUCK AND CO.

Headquarters for

Bicycle Accessories and Parts

Bicycle Tires

Golf Clubs and Bags Table Tennis Sets

Boxing Gloves Baseball Needs

Fishing Tackle and Boxes

Archery Sets Bowling Bags

Satisfaction guaranteed or your money back" SEARS

105 West Second St. Phone 115 or 196

VON STROHE'S

Groceries - Meats

WE DELIVER

Phone 240

NATIONAL VENEER AND LUMBER COMPANY

Plants at Seymour and Indianapolis

H. V. Zumhingst

Mill Work and Building Material

DOMESTIC LAUNDRY

Expert Washing and Finishing

J. F. WIENHORST CO.

GROCERIES AND MEATS

701 S. Pine Phone 302-W

SEYMOUR AUTO SUPPLY

Brown and Walnut St.

WHOLESALE & RETAIL

Replacement Parts and Automotive Equipment

SEYMOUR MANUFACTURING COMPANY

HERBERT KLEINMEYER

REAL ESTATE BROKER

617 South Lynn St.

Seymour, Indiana

Phone Main 368-W Farms and City Property

Seymour Frozen Food Locker

CONGRATULATIONS TO CLASS OF '46

THE SCHAWE-GERWIN CO.

SHOEMAKER FOR YOUNG WOMEN

Seymour, Indiana

Autographs

Autographs